



INDIAN INSTITUTE OF TECHNOLOGY MADRAS  
ENGINEERING UNIT - CHENNAI – 600 036

ENVELOPE – 2 – FINANCIAL BID

TENDER NO: 46/2012-13/Civil

DRAWINGS

VOLUME - III

1. PARTICULARS OF WORK

- |  |  |
|--|--|
| 1.1 Name of Work   | : Construction of new dining facility in Krishna hostel (Ground + 1 Floor) at IIT Madras   |
| 1.2. Estimated Cost Put to Tender  | : Rs695 Lakhs (Approximately)  |
| 1.3. Earnest Money Deposit (EMD)   | : Rs13,91,000/-  |
| 1.4. Cost of Tender Document (Non-refundable)  | : Rs1575/-* (including VAT)  |
| * Contractors already pre-qualified for this tender : Rs1050 (including VAT)               |  |
| 1.5. Time Period for Completion  | : 8 months   |
| 1.6. Validity of the Tender  | : 90 days from the date of opening of the tender   |
| 1.7. Date of Prebid Meeting & Venue  | : 02-01-2014 at 11.00 AM<br>IC&SR Building,<br>IIT Madras,<br>Chennai – 600036.  |
| 1.8 Last Date for Submission of the bids   | : 13-01-2014 @ 3.00 PM   |
| 1.9 Date of Opening of the Eligibility document  | : 13-01-2014 @ 3.10 PM   |
| 1.10 Date of opening of the Financial bid will be intimated later to eligible Contractors. |  |
| 1.11 Place of submission of tenders:   | : Office of the Superintending Engineer,<br>Engineering unit,<br>Administrative Building 3rd Floor,<br>IIT Madras,<br>Chennai – 600 036. |

Certified that the tender document as published in the website contains 20 pages.

Signature of the Contractor

Superintending Engineer





**NOTES**

1. All dimensions are in meters unless otherwise specified.
2. All dimensions are to the center line of the building.
3. All dimensions are to the center line of the building.
4. All dimensions are to the center line of the building.
5. All dimensions are to the center line of the building.
6. All dimensions are to the center line of the building.
7. All dimensions are to the center line of the building.
8. All dimensions are to the center line of the building.
9. All dimensions are to the center line of the building.
10. All dimensions are to the center line of the building.

**REVISIONS**

NO.	DATE	DESCRIPTION
1	10/10/2013	ISSUED FOR PERMIT
2	10/10/2013	ISSUED FOR PERMIT
3	10/10/2013	ISSUED FOR PERMIT
4	10/10/2013	ISSUED FOR PERMIT
5	10/10/2013	ISSUED FOR PERMIT
6	10/10/2013	ISSUED FOR PERMIT
7	10/10/2013	ISSUED FOR PERMIT
8	10/10/2013	ISSUED FOR PERMIT
9	10/10/2013	ISSUED FOR PERMIT
10	10/10/2013	ISSUED FOR PERMIT

**PROJECT INFORMATION**

**CLIENT**  
SRI Kishan Concepts  
D-15, Sector 15, New Delhi - 110015

**ARCHITECT**  
ADPL  
Adhishila Designs Pvt. Ltd.  
B-101, 1st Floor, Sector 15, New Delhi - 110015  
Contact: 98111 11111

**ENGINEER**  
Jai Shree Engineering Consultants Pvt. Ltd.  
Sector 15, New Delhi - 110015

**PROJECT**  
NEW DINING FACILITY  
AT KRISHNA HOSTEL  
BT MADRAS, CHENNAI

**GROUND FLOOR PLAN**

**SCALE**  
1:150

**DATE**  
10/10/2013

**PROJECT NO.**  
AR-101

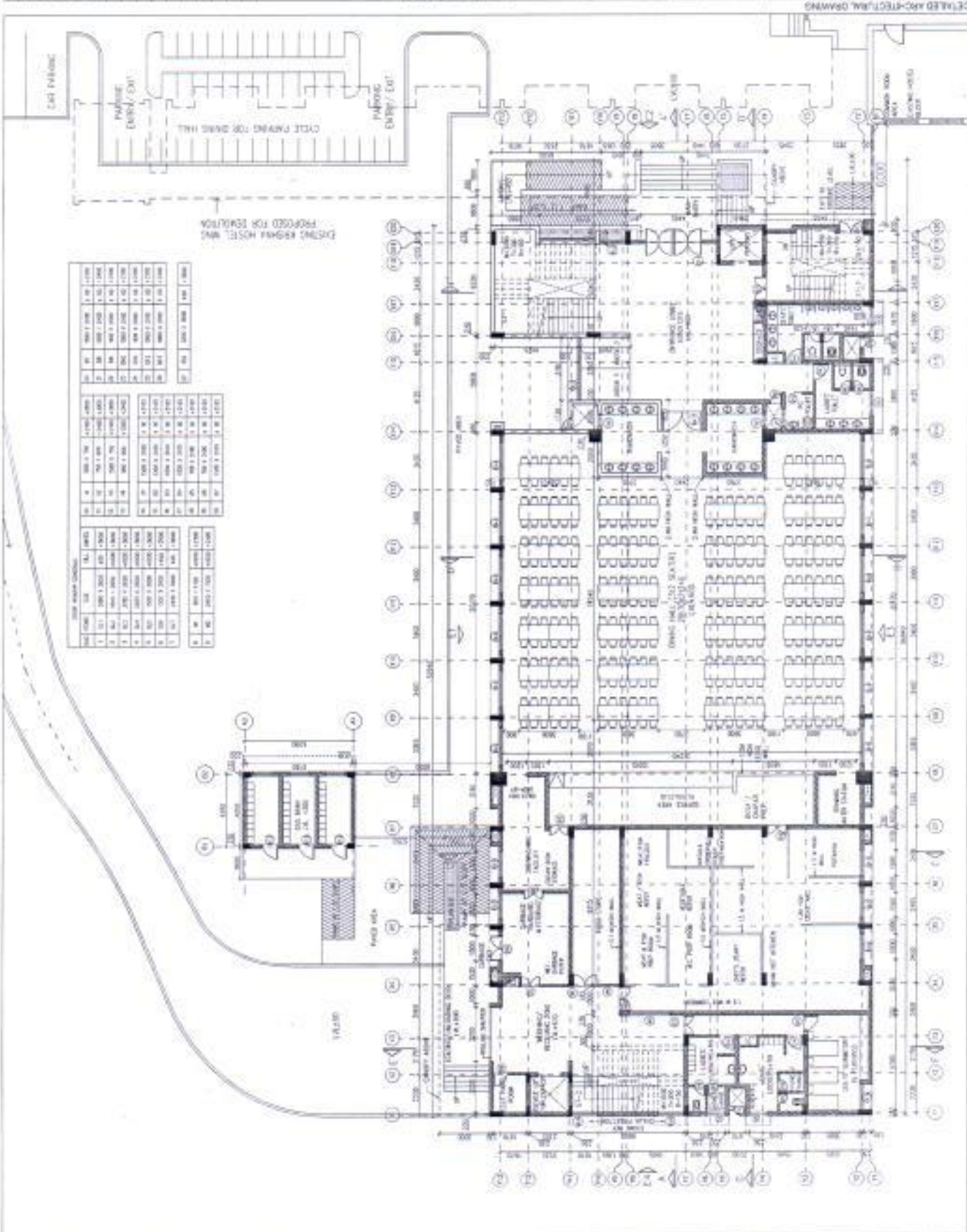











**NOTES**

1. All dimensions are in millimeters unless otherwise specified.
2. The elevations are to be rendered as shown on the drawings.
3. Any dimensions in the drawings shall be taken from the center of the wall.
4. The drawing is to be used as a guide only and not a substitute for the actual construction.
5. The drawing is to be used as a guide only and not a substitute for the actual construction.
6. The drawing is to be used as a guide only and not a substitute for the actual construction.
7. The drawing is to be used as a guide only and not a substitute for the actual construction.
8. The drawing is to be used as a guide only and not a substitute for the actual construction.
9. The drawing is to be used as a guide only and not a substitute for the actual construction.
10. The drawing is to be used as a guide only and not a substitute for the actual construction.

**REVISIONS**

NO.	DATE	DESCRIPTION
1	10/10/2013	ISSUED FOR TENDER
2	10/10/2013	ISSUED FOR TENDER
3	10/10/2013	ISSUED FOR TENDER
4	10/10/2013	ISSUED FOR TENDER
5	10/10/2013	ISSUED FOR TENDER
6	10/10/2013	ISSUED FOR TENDER
7	10/10/2013	ISSUED FOR TENDER
8	10/10/2013	ISSUED FOR TENDER
9	10/10/2013	ISSUED FOR TENDER
10	10/10/2013	ISSUED FOR TENDER

**EXTERNAL FINISHES**

- TEXTURE PAINT ON WALLS
- G.R.C. ALL
- ALUMINUM COVERS

**GENERAL NOTES**

1. ALL DIMENSIONS ARE IN MILLIMETERS UNLESS OTHERWISE SPECIFIED.

2. THE ELEVATIONS ARE TO BE RENDERED AS SHOWN ON THE DRAWINGS.

3. ANY DIMENSIONS IN THE DRAWINGS SHALL BE TAKEN FROM THE CENTER OF THE WALL.

4. THE DRAWING IS TO BE USED AS A GUIDE ONLY AND NOT A SUBSTITUTE FOR THE ACTUAL CONSTRUCTION.

5. THE DRAWING IS TO BE USED AS A GUIDE ONLY AND NOT A SUBSTITUTE FOR THE ACTUAL CONSTRUCTION.

6. THE DRAWING IS TO BE USED AS A GUIDE ONLY AND NOT A SUBSTITUTE FOR THE ACTUAL CONSTRUCTION.

7. THE DRAWING IS TO BE USED AS A GUIDE ONLY AND NOT A SUBSTITUTE FOR THE ACTUAL CONSTRUCTION.

8. THE DRAWING IS TO BE USED AS A GUIDE ONLY AND NOT A SUBSTITUTE FOR THE ACTUAL CONSTRUCTION.

9. THE DRAWING IS TO BE USED AS A GUIDE ONLY AND NOT A SUBSTITUTE FOR THE ACTUAL CONSTRUCTION.

10. THE DRAWING IS TO BE USED AS A GUIDE ONLY AND NOT A SUBSTITUTE FOR THE ACTUAL CONSTRUCTION.

**PROJECT INFORMATION**

**PROJECT:** NEW DINING FACILITY AT KRISHNA HOSTEL

**CLIENT:** INDIAN INSTITUTE OF TECHNOLOGY

**DESIGNER:** ADPL

**DATE:** 10/10/2013

**SCALE:** 1:100

**PROJECT NO.:** AR-201

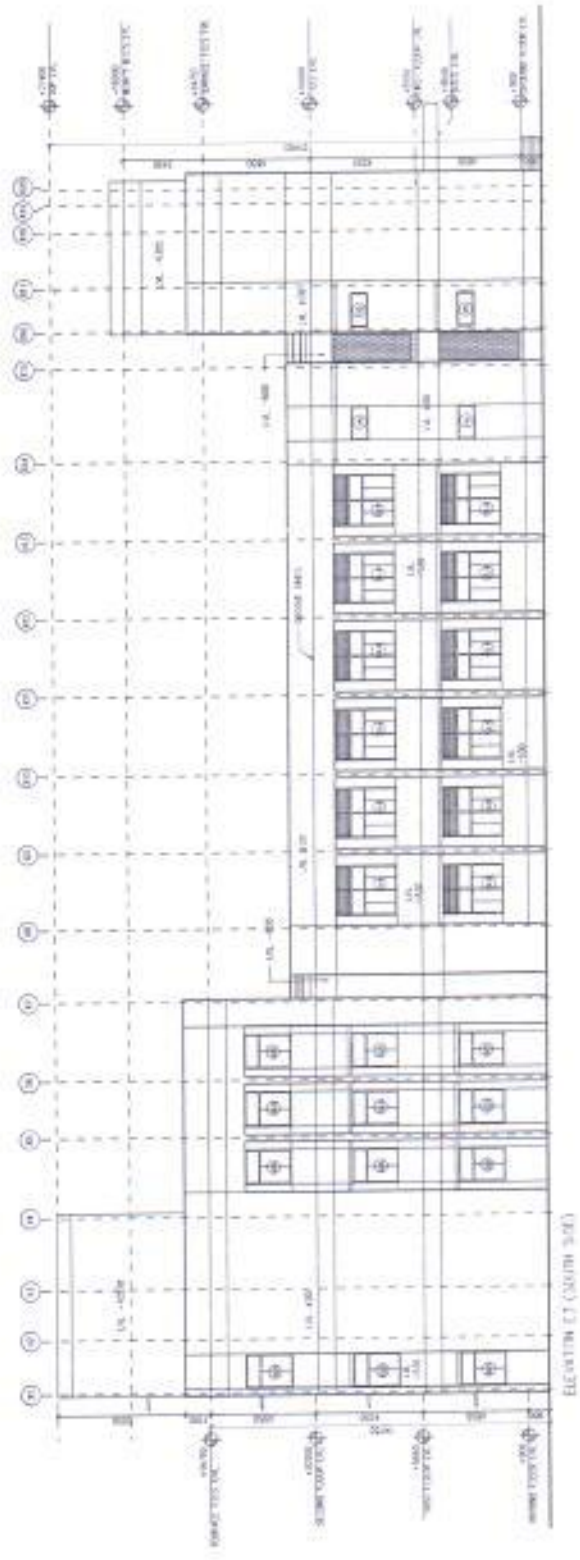
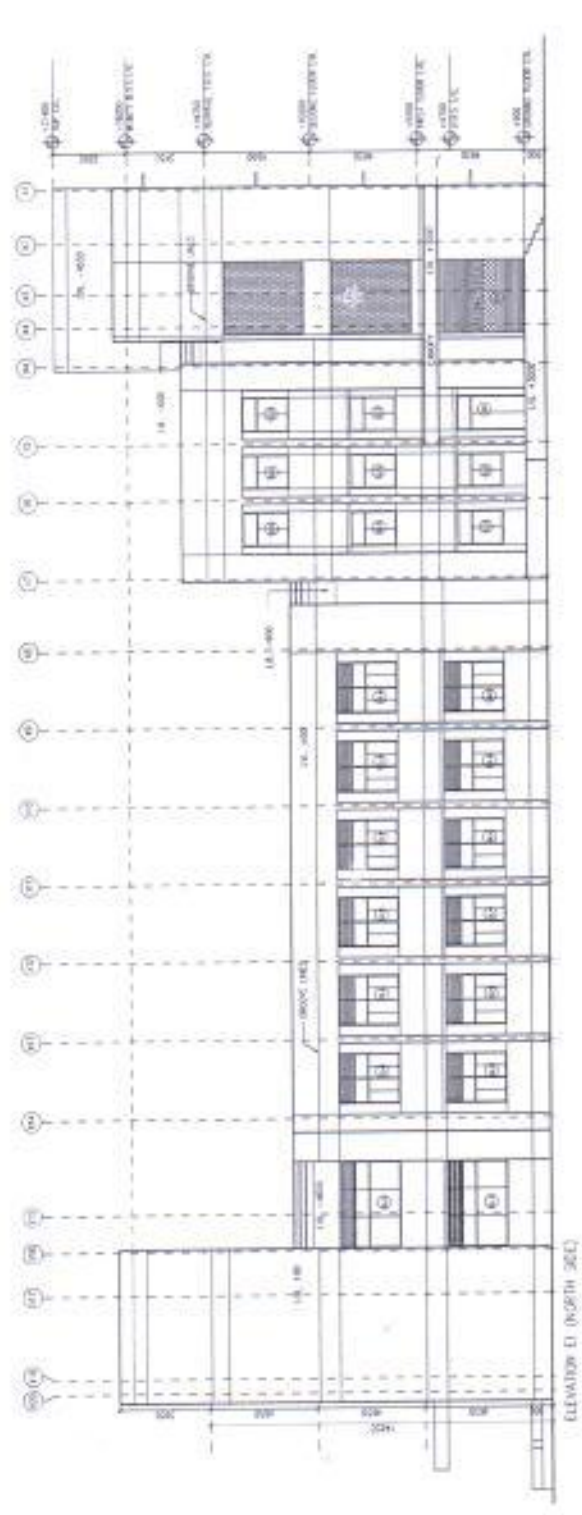



ELEVATION E2 (EAST SIDE)

ELEVATIONS 2 Examples: 811.2	DATE	Drawn	811.2 
	31.03.2013	1:250	
(Drawing no.) HTM00000		AR-202	













NOTES		REVISIONS		PROJECT		CLIENT		INDIAN INSTITUTE OF TECHNOLOGY MADRAS		ARCHITECT		Aadhanshika Designs Pvt. Ltd.		DRIVING TITLE		DATE		BY		REVISION NO.	
1. All dimensions are in mm unless stated otherwise.		1.		NEW DINING FACILITY AT KRISHNA HOSTEL		IT MADRAS, CHENNAI		MADRAS		ADPL		Aadhanshika Designs Pvt. Ltd.		STAIRCASE DETAILS		30/05/2023		AS DISPLAYED		AR-502	
2. The drawings are to be read and not to be taken in isolation.		2.		STRUCTURAL CONSULTANTS		Jaya Lakshmi Engineering Consultants Pvt. Ltd.		CHENNAI, CHENNAI - 600022		ARCHITECTS CONSULTANTS		SRM KACHRI ARCHITECTS		G-4/124, G.T. Solingur, Chennai, New Delhi - 110028		For: +91 11 26100021 & 26100022 & 26100023		E-mail: aadpl@gmail.com			
3. Dimensions to the center of the member unless stated otherwise.		3.		MEP SERVICES CONSULTANTS		AECOM		A-307, Sector 65, Noida - 201309		ARCHITECTS CONSULTANTS		SRM KACHRI ARCHITECTS		D-3/505, Noida Road, New Delhi - 110028							
4. The drawing is to be read in conjunction with other relevant drawings & specifications given in the tender document.		4.																			
5. Only the latest revision of the drawings shall be considered valid for all purposes.		5.																			

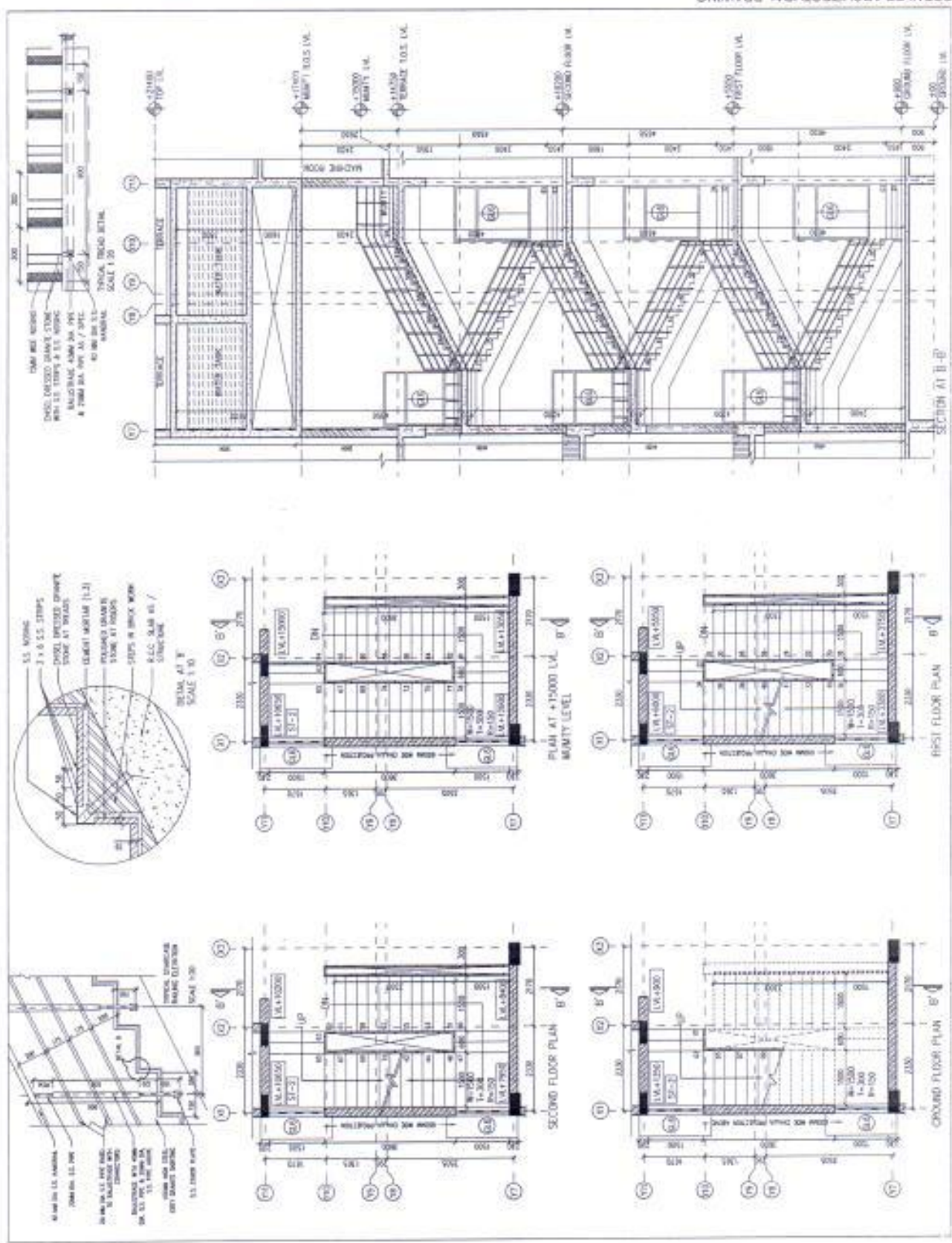



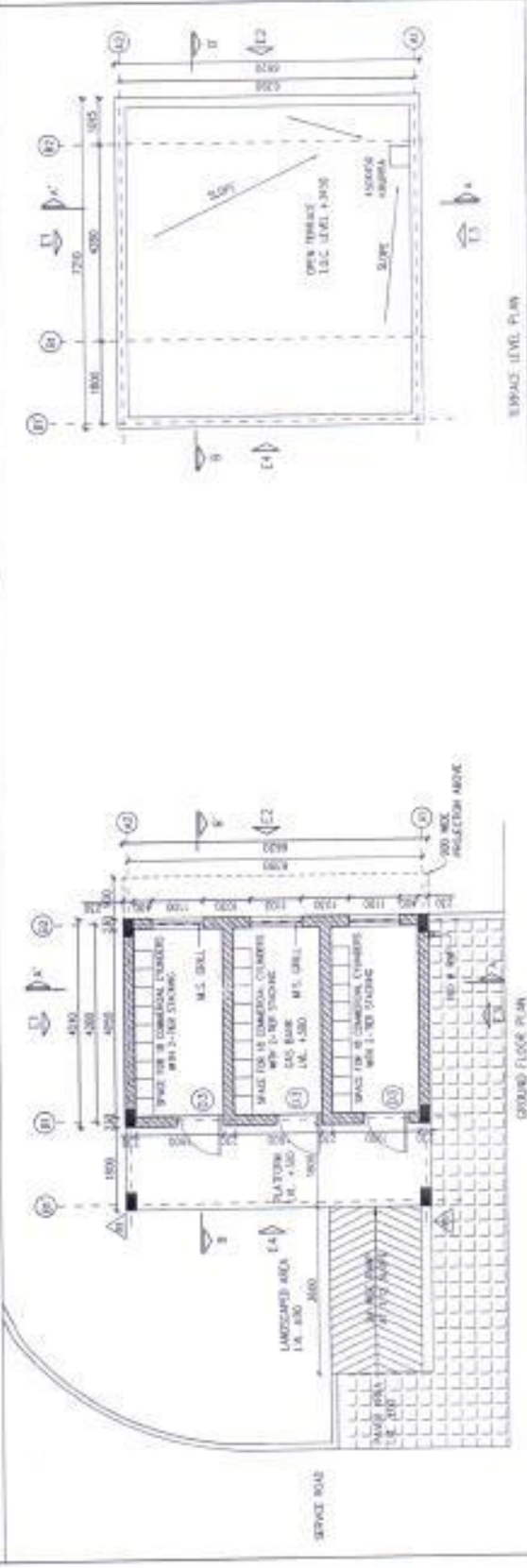
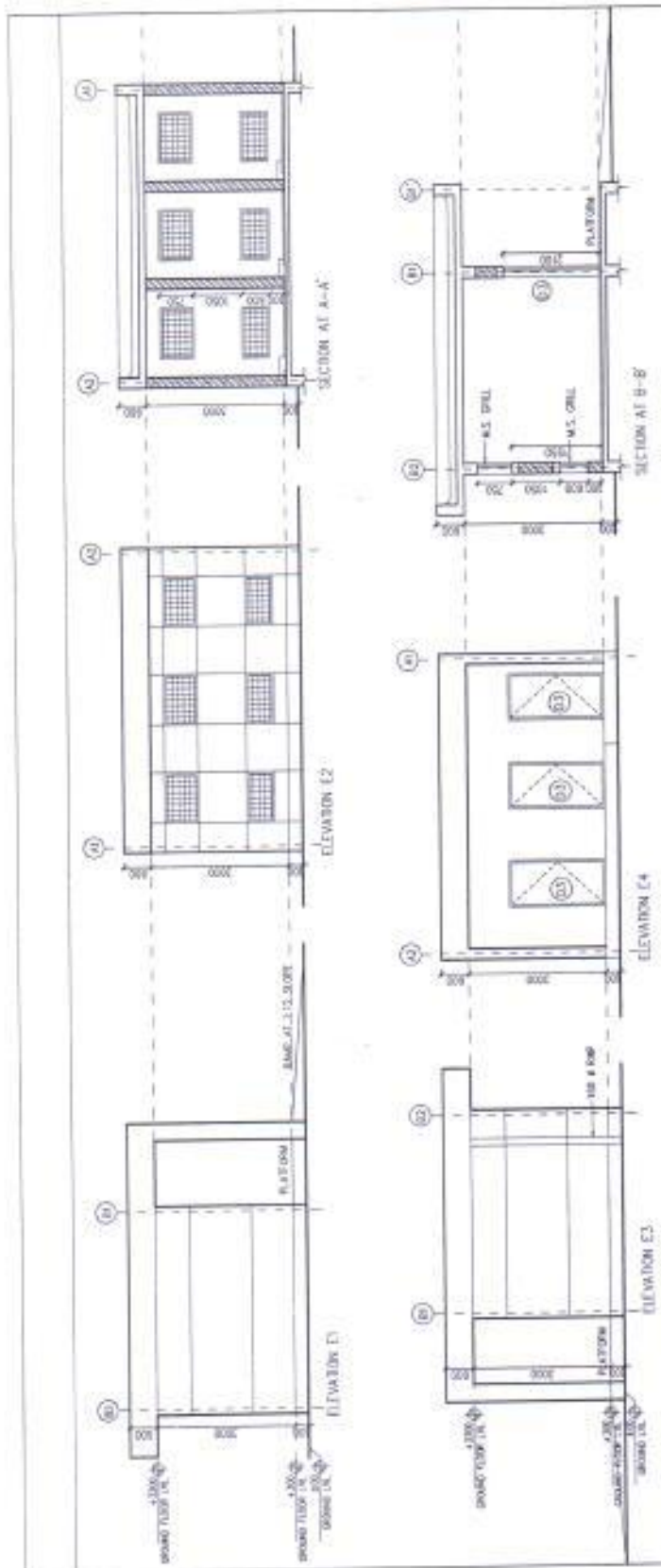

**NOTES**

- All dimensions are in mm unless stated otherwise.
- The dimensions are to be read and not listed all the details.
- Any alteration in the drawing shall be brought to the notice of the Architect.
- For any clarification or modification with other drawings, it is to be done in consultation with the Architect.
- For any clarification or modification with other drawings, it is to be done in consultation with the Architect.
- Only the latest revision of the drawings shall be considered valid for all locations.

**REVISIONS**

NO.	DATE	DESCRIPTION
01	18.12.2013	18.12.2013 NEW CELLARS ADDED

**ARCHITECT**  
 ADPL  
 Adharshila Designs Pvt. Ltd.  
 B-412/L, D. P. Dattapada, New Delhi - 110025  
 Tel: +91 11 26100433 - 4, Fax: +91 11 26107120  
 Email: adpl@adpl.in

**PROJECT**  
 NEW DINING FACILITY  
 AT KRISHNA HOSTEL  
 IIT MADRAS, CHENNAI

**CLIENT**  
 INDIAN INSTITUTE OF TECHNOLOGY  
 MADRAS

**DATE**  
 18.12.2013

**SCALE**  
 1:500

**REVISION**  
 R1

**ITEM NO.**  
 AR-520

NOTES:	
1.	All dimensions are in mm unless stated otherwise.
2.	The dimensions are to be used for all the drawings.
3.	Any discrepancy in the drawing shall be brought to the attention of the architect.
4.	This drawing is to be used in conjunction with other relevant drawings & specifications given in the working documents.
5.	Only the level mentioned in the drawings shall be considered valid for all purposes.
REVISIONS:	
NO.	DATE
1.	10/11/2013
2.	10/11/2013
3.	10/11/2013
4.	10/11/2013
5.	10/11/2013
6.	10/11/2013
7.	10/11/2013
8.	10/11/2013
9.	10/11/2013
10.	10/11/2013
11.	10/11/2013
12.	10/11/2013
13.	10/11/2013
14.	10/11/2013
15.	10/11/2013
16.	10/11/2013
17.	10/11/2013
18.	10/11/2013
19.	10/11/2013
20.	10/11/2013
21.	10/11/2013
22.	10/11/2013
23.	10/11/2013
24.	10/11/2013
25.	10/11/2013
26.	10/11/2013
27.	10/11/2013
28.	10/11/2013
29.	10/11/2013
30.	10/11/2013
31.	10/11/2013
32.	10/11/2013
33.	10/11/2013
34.	10/11/2013
35.	10/11/2013
36.	10/11/2013
37.	10/11/2013
38.	10/11/2013
39.	10/11/2013
40.	10/11/2013
41.	10/11/2013
42.	10/11/2013
43.	10/11/2013
44.	10/11/2013
45.	10/11/2013
46.	10/11/2013
47.	10/11/2013
48.	10/11/2013
49.	10/11/2013
50.	10/11/2013
51.	10/11/2013
52.	10/11/2013
53.	10/11/2013
54.	10/11/2013
55.	10/11/2013
56.	10/11/2013
57.	10/11/2013
58.	10/11/2013
59.	10/11/2013
60.	10/11/2013
61.	10/11/2013
62.	10/11/2013
63.	10/11/2013
64.	10/11/2013
65.	10/11/2013
66.	10/11/2013
67.	10/11/2013
68.	10/11/2013
69.	10/11/2013
70.	10/11/2013
71.	10/11/2013
72.	10/11/2013
73.	10/11/2013
74.	10/11/2013
75.	10/11/2013
76.	10/11/2013
77.	10/11/2013
78.	10/11/2013
79.	10/11/2013
80.	10/11/2013
81.	10/11/2013
82.	10/11/2013
83.	10/11/2013
84.	10/11/2013
85.	10/11/2013
86.	10/11/2013
87.	10/11/2013
88.	10/11/2013
89.	10/11/2013
90.	10/11/2013
91.	10/11/2013
92.	10/11/2013
93.	10/11/2013
94.	10/11/2013
95.	10/11/2013
96.	10/11/2013
97.	10/11/2013
98.	10/11/2013
99.	10/11/2013
100.	10/11/2013

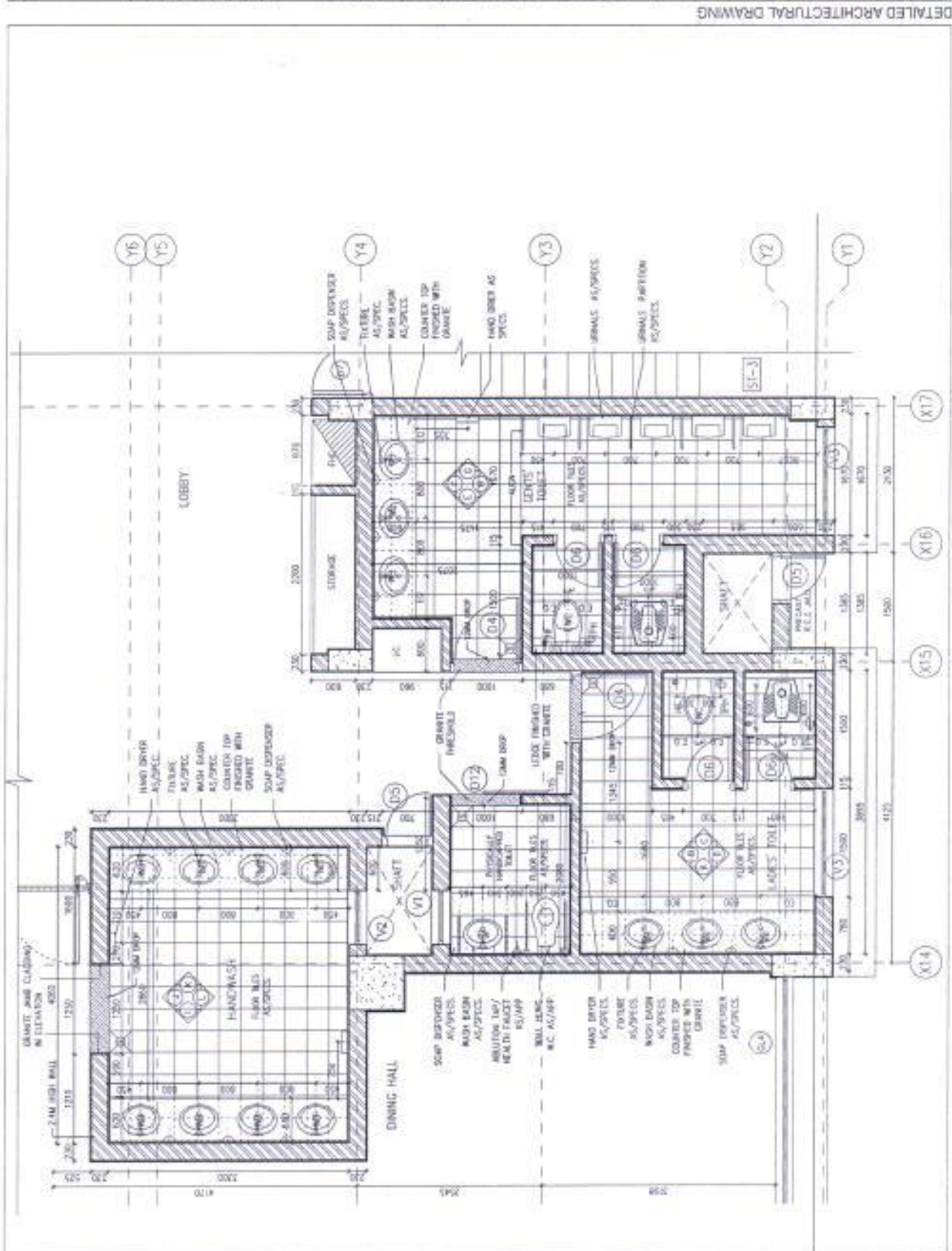



NOTES	
1.	All dimensions are in mm unless stated otherwise.
2.	The dimensions are to be used for the construction of the building.
3.	Any discrepancy in the drawing shall be brought to the attention of the Architect.
4.	The drawing is to be used in conjunction with other relevant drawings & specifications given in the tender document.
5.	Only the latest revision of the drawings shall be considered valid for all purposes.
REVISIONS	
SL. NO.	DESCRIPTION
1.	
2.	
3.	
4.	
5.	
6.	
7.	
8.	
9.	
10.	
PROJECT INFORMATION	
SRS KRISHNA HOSTELS	
D.U. Road, Madurai, New Delhi - 110028	
REF: SRS/CR/001/001	
ACCOMMODATION	
A-101, B-101, C-101, D-101, E-101, F-101, G-101, H-101, I-101, J-101, K-101, L-101, M-101, N-101, O-101, P-101, Q-101, R-101, S-101, T-101, U-101, V-101, W-101, X-101, Y-101, Z-101	
STRUCTURAL CONSULTANT	
Joshi & Associates Pvt. Ltd.	
Chennai, Chennai - 600002	
PROJECT	
NEW DINING FACILITY	
AT KRISHNA HOSTEL	
ITF MADURAI, CHENNAI	
CLIENT	
INDIAN INSTITUTE OF TECHNOLOGY	
MADRAS	
ARCHITECT	
ADPL	
Aadharsha Designs Pvt. Ltd.	
D-101, L. G. F., Suburban, Chennai, New Delhi - 110028	
Tel: +91 11 26 260000, Fax: +91 11 26 260000	
Email: adpl@adpl.in	
Comments	
This drawing is the property of Aadharsha Designs Pvt. Ltd. and shall not be used for any other purpose without the written permission of Aadharsha Designs Pvt. Ltd.	
DRAWN BY	
TOILET & HANDWASH	
DETAIL - ELEVATIONS 1	
DATE	01.11.2013
SCALE	1:50
DRWING NO.	AR-511

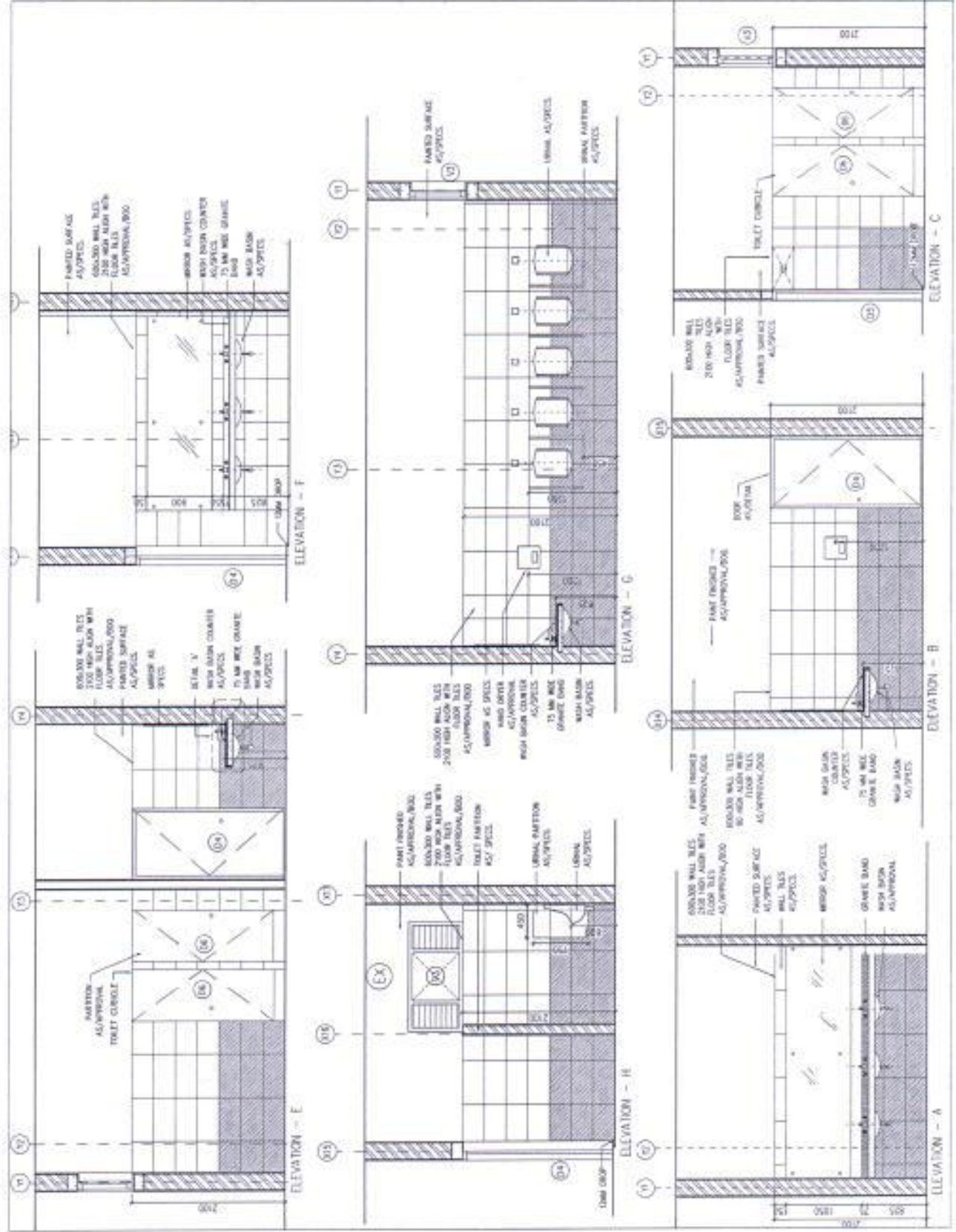

NOTES:	
1.	All dimensions are in mm unless noted otherwise.
2.	The dimensions are to the finished surface of the work.
3.	Any discrepancy in the drawing shall be brought to the attention of the architect immediately.
4.	The drawing is to be used as a guide only and shall not be used for construction without the approval of the architect.
5.	Only the latest revision of the drawing shall be considered valid for all purposes.
REVISIONS:	
NO.	DATE
1	01/11/2013
2	-
3	-
4	-
5	-
6	-
7	-
8	-
9	-
10	-
11	-
12	-
13	-
14	-
15	-
16	-
17	-
18	-
19	-
20	-
21	-
22	-
23	-
24	-
25	-
26	-
27	-
28	-
29	-
30	-
31	-
32	-
33	-
34	-
35	-
36	-
37	-
38	-
39	-
40	-
41	-
42	-
43	-
44	-
45	-
46	-
47	-
48	-
49	-
50	-
51	-
52	-
53	-
54	-
55	-
56	-
57	-
58	-
59	-
60	-
61	-
62	-
63	-
64	-
65	-
66	-
67	-
68	-
69	-
70	-
71	-
72	-
73	-
74	-
75	-
76	-
77	-
78	-
79	-
80	-
81	-
82	-
83	-
84	-
85	-
86	-
87	-
88	-
89	-
90	-
91	-
92	-
93	-
94	-
95	-
96	-
97	-
98	-
99	-
100	-
101	-
102	-
103	-
104	-
105	-
106	-
107	-
108	-
109	-
110	-
111	-
112	-
113	-
114	-
115	-
116	-
117	-
118	-
119	-
120	-
121	-
122	-
123	-
124	-
125	-
126	-
127	-
128	-
129	-
130	-
131	-
132	-
133	-
134	-
135	-
136	-
137	-
138	-
139	-
140	-
141	-
142	-
143	-
144	-
145	-
146	-
147	-
148	-
149	-
150	-
151	-
152	-
153	-
154	-
155	-
156	-
157	-
158	-
159	-
160	-
161	-
162	-
163	-
164	-
165	-
166	-
167	-
168	-
169	-
170	-
171	-
172	-
173	-
174	-
175	-
176	-
177	-
178	-
179	-
180	-
181	-
182	-
183	-
184	-
185	-
186	-
187	-
188	-
189	-
190	-
191	-
192	-
193	-
194	-
195	-
196	-
197	-
198	-
199	-
200	-
201	-
202	-
203	-
204	-
205	-
206	-
207	-
208	-
209	-
210	-
211	-
212	-
213	-
214	-
215	-
216	-
217	-
218	-
219	-
220	-
221	-
222	-
223	-
224	-
225	-
226	-
227	-
228	-
229	-
230	-
231	-
232	-
233	-
234	-
235	-
236	-
237	-
238	-
239	-
240	-
241	-
242	-
243	-
244	-
245	-
246	-
247	-
248	-
249	-
250	-
251	-
252	-
253	-
254	-
255	-
256	-
257	-
258	-
259	-
260	-
261	-
262	-
263	-
264	-
265	-
266	-
267	-
268	-
269	-
270	-
271	-
272	-
273	-
274	-
275	-
276	-
277	-
278	-
279	-
280	-
281	-
282	-
283	-
284	-
285	-
286	-
287	-
288	-
289	-
290	-
291	-
292	-
293	-
294	-
295	-
296	-
297	-
298	-
299	-
300	-
301	-
302	-
303	-
304	-
305	-
306	-
307	-
308	-
309	-
310	-
311	-
312	-
313	-
314	-
315	-
316	-
317	-
318	-
319	-
320	-
321	-
322	-
323	-
324	-
325	-
326	-
327	-
328	-
329	-
330	-
331	-
332	-
333	-
334	-
335	-
336	-
337	-
338	-
339	-
340	-
341	-
342	-
343	-
344	-
345	-
346	-
347	-
348	-
349	-
350	-
351	-
352	-
353	-
354	-
355	-
356	-
357	-
358	-
359	-
360	-
361	-
362	-
363	-
364	-
365	-
366	-
367	-
368	-
369	-
370	-
371	-
372	-
373	-
374	-
375	-
376	-
377	-
378	-
379	-
380	-
381	-
382	-
383	-
384	-
385	-
386	-
387	-
388	-
389	-
390	-
391	-
392	-
393	-
394	-
395	-
396	-
397	-
398	-
399	-
400	-
401	-
402	-
403	-
404	-
405	-
406	-
407	-
408	-
409	-
410	-
411	-
412	-
413	-
414	-
415	-
416	-
417	-
418	-
419	-
420	-
421	-
422	-
423	-
424	-
425	-
426	-
427	-
428	-
429	-
430	-
431	-
432	-
433	-
434	-
435	-
436	-
437	-
438	-
439	-
440	-
441	-
442	-
443	-
444	-
445	-
446	-
447	-
448	-
449	-
450	-
451	-
452	-
453	-
454	-
455	-
456	-
457	-
458	-
459	-
460	-
461	-
462	-
463	-
464	-
465	-
466	-
467	-
468	-
469	-
470	-
471	-
472	-
473	-
474	-
475	-
476	-
477	-
478	-
479	-
480	-
481	-
482	-
483	-
484	-
485	-
486	-
487	-
488	-
489	-
490	-
491	-
492	-
493	-
494	-
495	-
496	-
497	-
498	-
499	-
500	-
501	-
502	-
503	-
504	-
505	-
506	-
507	-
508	-
509	-
510	-
511	-
512	-
513	-
514	-
515	-
516	-
517	-
518	-
519	-
520	-
521	-
522	-
523	-
524	-
525	-
526	-
527	-
528	-
529	-
530	-
531	-
532	-
533	-
534	-
535	-
536	-
537	-
538	-
539	-
540	-
541	-
542	-
543	-
544	-
545	-
546	-
547	-
548	-
549	-
550	-
551	-
552	-
553	-
554	-
555	-
556	-
557	-
558	-
559	-
560	-
561	-
562	-
563	-
564	-
565	-
566	-
567	-
568	-
569	-
570	-
571	-
572	-
573	-
574	-
575	-
576	-
577	-
578	-
579	-
580	-
581	-
582	-
583	-
584	-
585	-
586	-
587	-
588	-
589	-
590	-
591	-
592	-
593	-
594	-
595	-
596	-
597	-
598	-
599	-
600	-
601	-
602	-
603	-
604	-
605	-
606	-
607	-
608	-
609	-
610	-
611	-
612	-
613	-
614	-
615	-
616	-
617	-
618	-
619	-
620	-
621	-
622	-
623	-
624	-
625	-
626	-
627	-
628	-
629	-
630	-
631	-
632	-
633	-
634	-
635	-
636	-
637	-
638	-
639	-
640	-
641	-
642	-
643	-



NOTES	
1.	All dimensions are in mm unless noted otherwise.
2.	The drawings are to be read and not ruled off the drawing.
3.	Any discrepancy in the drawing shall be brought to the notice of the Architect.
4.	The drawings are to be read in conjunction with the relevant specifications and specifications given in the tender document.
5.	Only the latest version of the drawings shall be considered valid for all purposes.
REVISIONS	
SL. NO.	DESCRIPTION
1.	
2.	
3.	
4.	
5.	
6.	
7.	
8.	
9.	
10.	
11.	
12.	
13.	
14.	
15.	
16.	
17.	
18.	
19.	
20.	
21.	
22.	
23.	
24.	
25.	
26.	
27.	
28.	
29.	
30.	
31.	
32.	
33.	
34.	
35.	
36.	
37.	
38.	
39.	
40.	
41.	
42.	
43.	
44.	
45.	
46.	
47.	
48.	
49.	
50.	
51.	
52.	
53.	
54.	
55.	
56.	
57.	
58.	
59.	
60.	
61.	
62.	
63.	
64.	
65.	
66.	
67.	
68.	
69.	
70.	
71.	
72.	
73.	
74.	
75.	
76.	
77.	
78.	
79.	
80.	
81.	
82.	
83.	
84.	
85.	
86.	
87.	
88.	
89.	
90.	
91.	
92.	
93.	
94.	
95.	
96.	
97.	
98.	
99.	
100.	
101.	
102.	
103.	
104.	
105.	
106.	
107.	
108.	
109.	
110.	
111.	
112.	
113.	
114.	
115.	
116.	
117.	
118.	
119.	
120.	
121.	
122.	
123.	
124.	
125.	
126.	
127.	
128.	
129.	
130.	
131.	
132.	
133.	
134.	
135.	
136.	
137.	
138.	
139.	
140.	
141.	
142.	
143.	
144.	
145.	
146.	
147.	
148.	
149.	
150.	
151.	
152.	
153.	
154.	
155.	
156.	
157.	
158.	
159.	
160.	
161.	
162.	
163.	
164.	
165.	
166.	
167.	
168.	
169.	
170.	
171.	
172.	
173.	
174.	
175.	
176.	
177.	
178.	
179.	
180.	
181.	
182.	
183.	
184.	
185.	
186.	
187.	
188.	
189.	
190.	
191.	
192.	
193.	
194.	
195.	
196.	
197.	
198.	
199.	
200.	
201.	
202.	
203.	
204.	
205.	
206.	
207.	
208.	
209.	
210.	
211.	
212.	
213.	
214.	
215.	
216.	
217.	
218.	
219.	
220.	
221.	
222.	
223.	
224.	
225.	
226.	
227.	
228.	
229.	
230.	
231.	
232.	
233.	
234.	
235.	
236.	
237.	
238.	
239.	
240.	
241.	
242.	
243.	
244.	
245.	
246.	
247.	
248.	
249.	
250.	
251.	
252.	
253.	
254.	
255.	
256.	
257.	
258.	
259.	
260.	
261.	
262.	
263.	
264.	
265.	
266.	
267.	
268.	
269.	
270.	
271.	
272.	
273.	
274.	
275.	
276.	
277.	
278.	
279.	
280.	
281.	
282.	
283.	
284.	
285.	
286.	
287.	
288.	
289.	
290.	
291.	
292.	
293.	
294.	
295.	
296.	
297.	
298.	
299.	
300.	
301.	
302.	
303.	
304.	
305.	
306.	
307.	
308.	
309.	
310.	
311.	
312.	
313.	
314.	
315.	
316.	
317.	
318.	
319.	
320.	
321.	
322.	
323.	
324.	
325.	
326.	
327.	
328.	
329.	
330.	
331.	
332.	
333.	
334.	
335.	
336.	
337.	
338.	
339.	
340.	
341.	
342.	
343.	
344.	
345.	
346.	
347.	
348.	
349.	
350.	
351.	
352.	
353.	
354.	
355.	
356.	
357.	
358.	
359.	
360.	
361.	
362.	
363.	
364.	
365.	
366.	
367.	
368.	
369.	
370.	
371.	
372.	
373.	
374.	
375.	
376.	
377.	
378.	
379.	
380.	
381.	
382.	
383.	
384.	
385.	
386.	
387.	
388.	
389.	
390.	
391.	
392.	
393.	
394.	
395.	
396.	
397.	
398.	
399.	
400.	
401.	
402.	
403.	
404.	
405.	
406.	
407.	
408.	
409.	
410.	
411.	
412.	
413.	
414.	
415.	
416.	
417.	
418.	
419.	
420.	
421.	
422.	
423.	
424.	
425.	
426.	
427.	
428.	
429.	
430.	
431.	
432.	
433.	
434.	
435.	
436.	
437.	
438.	
439.	
440.	
441.	
442.	
443.	
444.	
445.	
446.	
447.	
448.	
449.	
450.	
451.	
452.	
453.	
454.	
455.	
456.	
457.	
458.	
459.	
460.	
461.	
462.	
463.	
464.	
465.	
466.	
467.	
468.	
469.	
470.	
471.	
472.	
473.	
474.	
475.	
476.	
477.	
478.	
479.	
480.	
481.	
482.	
483.	
484.	
485.	
486.	
487.	
488.	
489.	
490.	
491.	
492.	
493.	
494.	
495.	
496.	
497.	
498.	
499.	
500.	

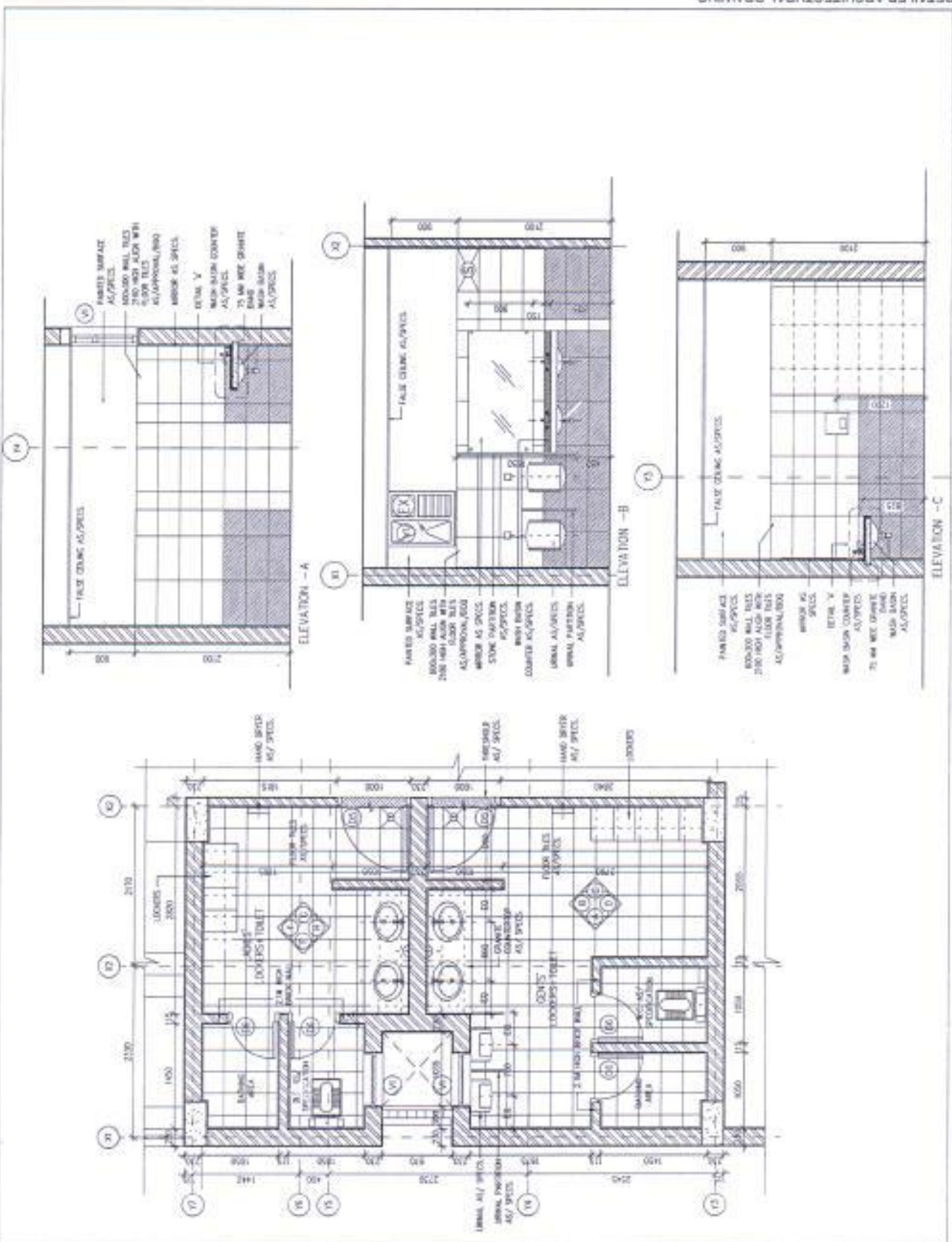

DETAILED ARCHITECTURAL DRAWING

7

NOTES	
1.	All dimensions are in mm unless stated otherwise.
2.	The dimensions are to be read and not subject of the drawing.
3.	Any discrepancy in the drawing shall be brought to the notice of the Architect.
4.	This drawing is to be used in conjunction with other relevant drawings & specifications given in the contract document.
5.	Only the latest version of this drawing shall be considered valid for all purposes.
REVISIONS	
SL. NO.	DESCRIPTION
1.	
2.	
3.	
4.	
5.	
6.	
7.	
8.	
9.	
10.	
11.	
12.	
13.	
14.	
15.	
16.	
17.	
18.	
19.	
20.	
21.	
22.	
23.	
24.	
25.	
26.	
27.	
28.	
29.	
30.	
31.	
32.	
33.	
34.	
35.	
36.	
37.	
38.	
39.	
40.	
41.	
42.	
43.	
44.	
45.	
46.	
47.	
48.	
49.	
50.	
51.	
52.	
53.	
54.	
55.	
56.	
57.	
58.	
59.	
60.	
61.	
62.	
63.	
64.	
65.	
66.	
67.	
68.	
69.	
70.	
71.	
72.	
73.	
74.	
75.	
76.	
77.	
78.	
79.	
80.	
81.	
82.	
83.	
84.	
85.	
86.	
87.	
88.	
89.	
90.	
91.	
92.	
93.	
94.	
95.	
96.	
97.	
98.	
99.	
100.	
101.	
102.	
103.	
104.	
105.	
106.	
107.	
108.	
109.	
110.	
111.	
112.	
113.	
114.	
115.	
116.	
117.	
118.	
119.	
120.	
121.	
122.	
123.	
124.	
125.	
126.	
127.	
128.	
129.	
130.	
131.	
132.	
133.	
134.	
135.	
136.	
137.	
138.	
139.	
140.	
141.	
142.	
143.	
144.	
145.	
146.	
147.	
148.	
149.	
150.	
151.	
152.	
153.	
154.	
155.	
156.	
157.	
158.	
159.	
160.	
161.	
162.	
163.	
164.	
165.	
166.	
167.	
168.	
169.	
170.	
171.	
172.	
173.	
174.	
175.	
176.	
177.	
178.	
179.	
180.	
181.	
182.	
183.	
184.	
185.	
186.	
187.	
188.	
189.	
190.	
191.	
192.	
193.	
194.	
195.	
196.	
197.	
198.	
199.	
200.	
201.	
202.	
203.	
204.	
205.	
206.	
207.	
208.	
209.	
210.	
211.	
212.	
213.	
214.	
215.	
216.	
217.	
218.	
219.	
220.	
221.	
222.	
223.	
224.	
225.	
226.	
227.	
228.	
229.	
230.	
231.	
232.	
233.	
234.	
235.	
236.	
237.	
238.	
239.	
240.	
241.	
242.	
243.	
244.	
245.	
246.	
247.	
248.	
249.	
250.	
251.	
252.	
253.	
254.	
255.	
256.	
257.	
258.	
259.	
260.	
261.	
262.	
263.	
264.	
265.	
266.	
267.	
268.	
269.	
270.	
271.	
272.	
273.	
274.	
275.	
276.	
277.	
278.	
279.	
280.	
281.	
282.	
283.	
284.	
285.	
286.	
287.	
288.	
289.	
290.	
291.	
292.	
293.	
294.	
295.	
296.	
297.	
298.	
299.	
300.	
301.	
302.	
303.	
304.	
305.	
306.	
307.	
308.	
309.	
310.	
311.	
312.	
313.	
314.	
315.	
316.	
317.	
318.	
319.	
320.	
321.	
322.	
323.	
324.	
325.	
326.	
327.	
328.	
329.	
330.	
331.	
332.	
333.	
334.	
335.	
336.	
337.	
338.	
339.	
340.	
341.	
342.	
343.	
344.	
345.	
346.	
347.	
348.	
349.	
350.	
351.	
352.	
353.	
354.	
355.	
356.	
357.	
358.	
359.	
360.	
361.	
362.	
363.	
364.	
365.	
366.	
367.	
368.	
369.	
370.	
371.	
372.	
373.	
374.	
375.	
376.	
377.	
378.	
379.	
380.	
381.	
382.	
383.	
384.	
385.	
386.	
387.	
388.	
389.	
390.	
391.	
392.	
393.	
394.	
395.	
396.	
397.	
398.	
399.	
400.	
401.	
402.	
403.	
404.	
405.	
406.	
407.	
408.	
409.	
410.	
411.	
412.	
413.	
414.	
415.	
416.	
417.	
418.	
419.	
420.	
421.	
422.	
423.	
424.	
425.	
426.	
427.	
428.	
429.	
430.	
431.	
432.	
433.	
434.	
435.	
436.	
437.	
438.	
439.	
440.	
441.	
442.	
443.	
444.	
445.	
446.	
447.	
448.	
449.	
450.	
451.	
452.	
453.	
454.	
455.	
456.	
457.	
458.	
459.	
460.	
461.	
462.	
463.	
464.	
465.	
466.	
467.	
468.	
469.	
470.	
471.	
472.	
473.	
474.	
475.	
476.	
477.	
478.	
479.	
480.	
481.	
482.	
483.	
484.	
485.	
486.	
487.	
488.	
489.	
490.	
491.	
492.	
493.	
494.	
495.	
496.	
497.	
498.	
499.	
500.	

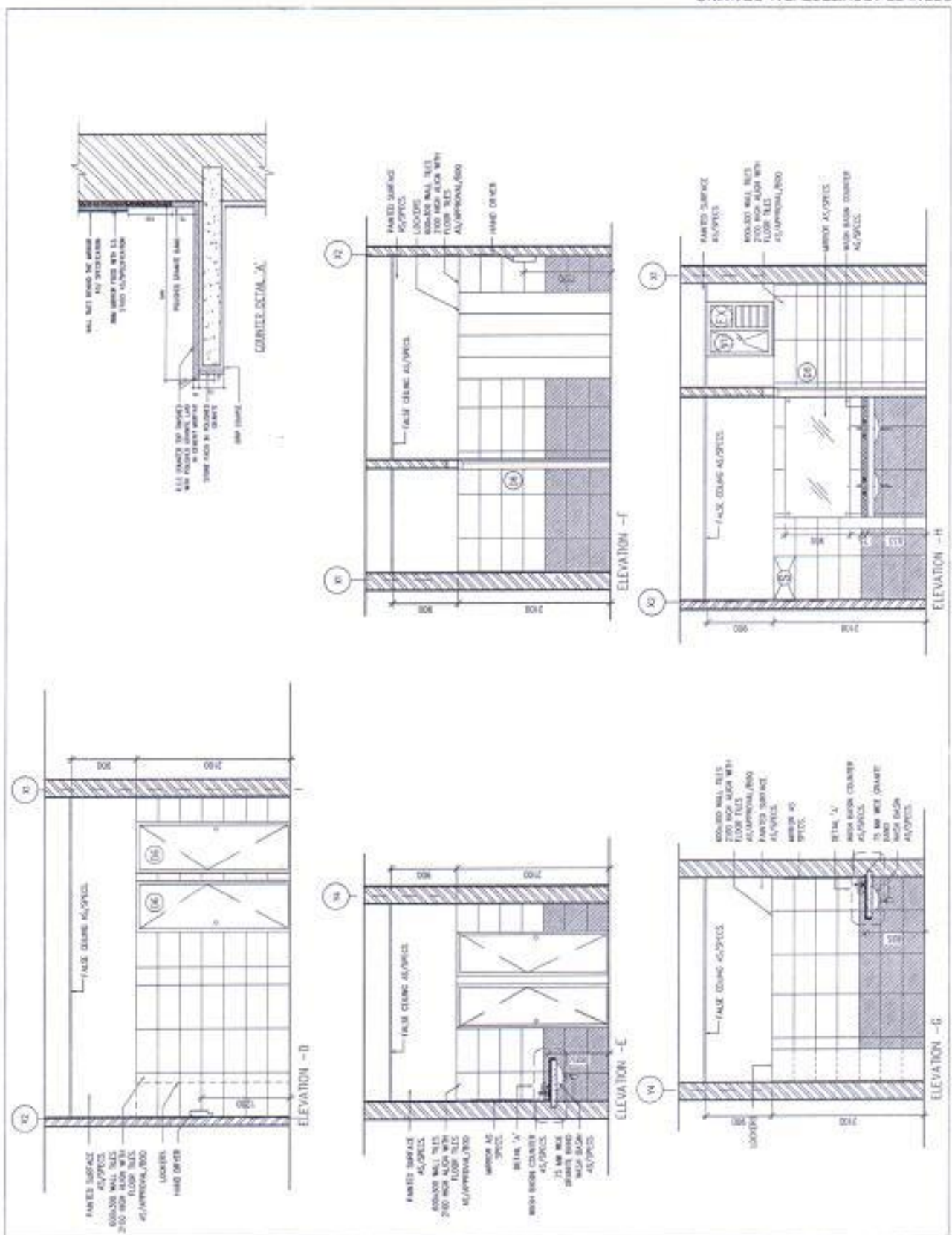

DETAILED ARCHITECTURAL DRAWING





**NOTES:**

- All dimensions are in millimeters unless otherwise specified.
- For materials and workmanship refer to the relevant Indian Standards.
- For details of construction refer to the relevant Indian Standards.
- For details of construction refer to the relevant Indian Standards.
- For details of construction refer to the relevant Indian Standards.

**REVISIONS:**

SL. NO.	DATE	DESCRIPTION
1		
2		
3		
4		
5		
6		
7		
8		
9		
10		

**PROJECT INFORMATION:**

PROJECT: NEW DINING FACILITY AT KRISHNA HOSTEL

CLIENT: INDIAN INSTITUTE OF TECHNOLOGY MADRAS

DESIGNER: APL

DATE: 01.11.2013

SCALE: 1:50

ITEM NO: AR-402

