

All Lab drawings In the order as described below

For Laboratory furniture tender

| | | | | | |
|-------------------------------|------------------------------|------------------------------|-----------------------------------|---|--------------------|
| S5 DR. NANDITA MADHAVAN | S4 DR. A. K. MISHRA | S3 DR. E. PRASAD | S2 COMPUTATIONAL LABORATORY | S1 DR. AMRENDRAVIJAY DR. ARTI DUA | S0 DR. S. GHOSH |
| F5 DR. S. BHASKARAN | F4 DR. INDRAPAL SINGH | F3 DR. P. BHYRAPPA | F2 DR. N. N. MURTHY | F1 DR. D. K. CHAND | |
| G5 DR. G. SEKAR | G4 DR. S. SANKARARAMAN | G3 DR. ARCHITA PATNAIK | G2 DR. G. RANGA RAO | G1 DR. B. RAJA KUMAR | |

Note: Labs S1 and S2 are excluded from this tender.

LAB G1 LAYOUT

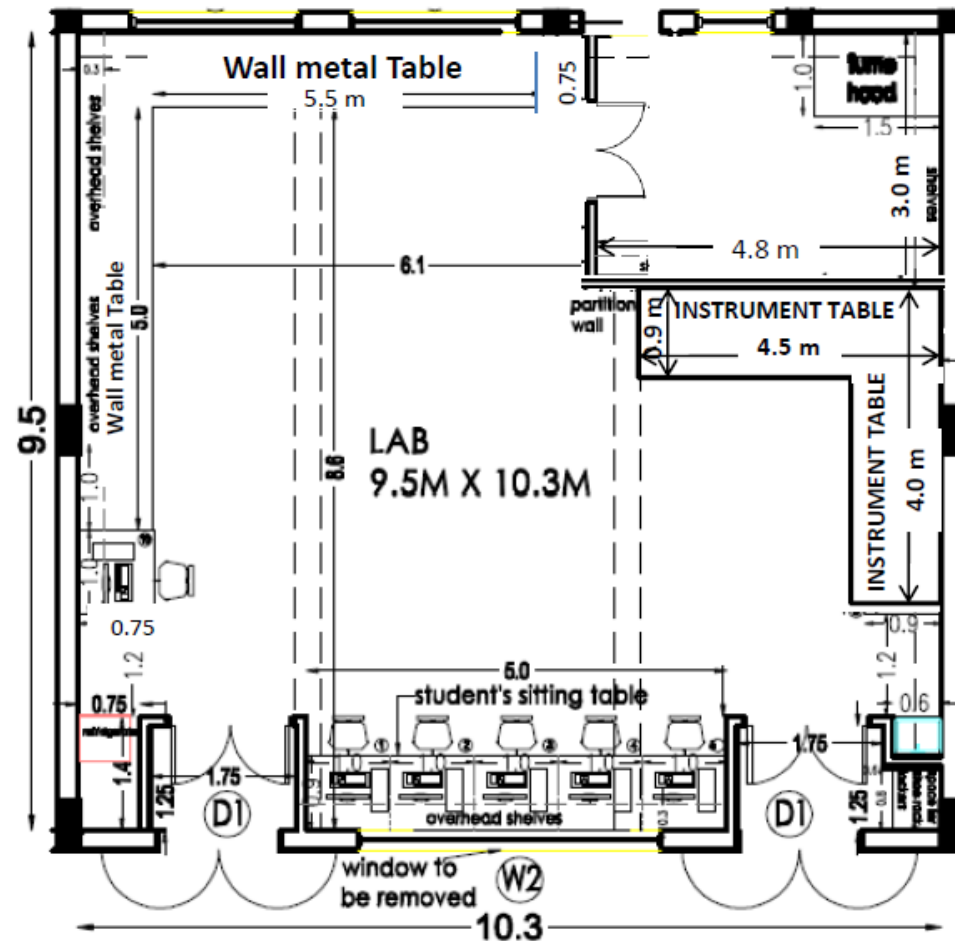

**CHEMISTRY LAB - ROOM INTERIOR LAYOUT
OF DR. RAJAKUMAR**

DR.G.R.R's Chemistry lab -INTERIOR LAYOUT

DR.G.R.R's Chemistry lab -INTERIOR LAYOUT

LAB G3 LAYOUT

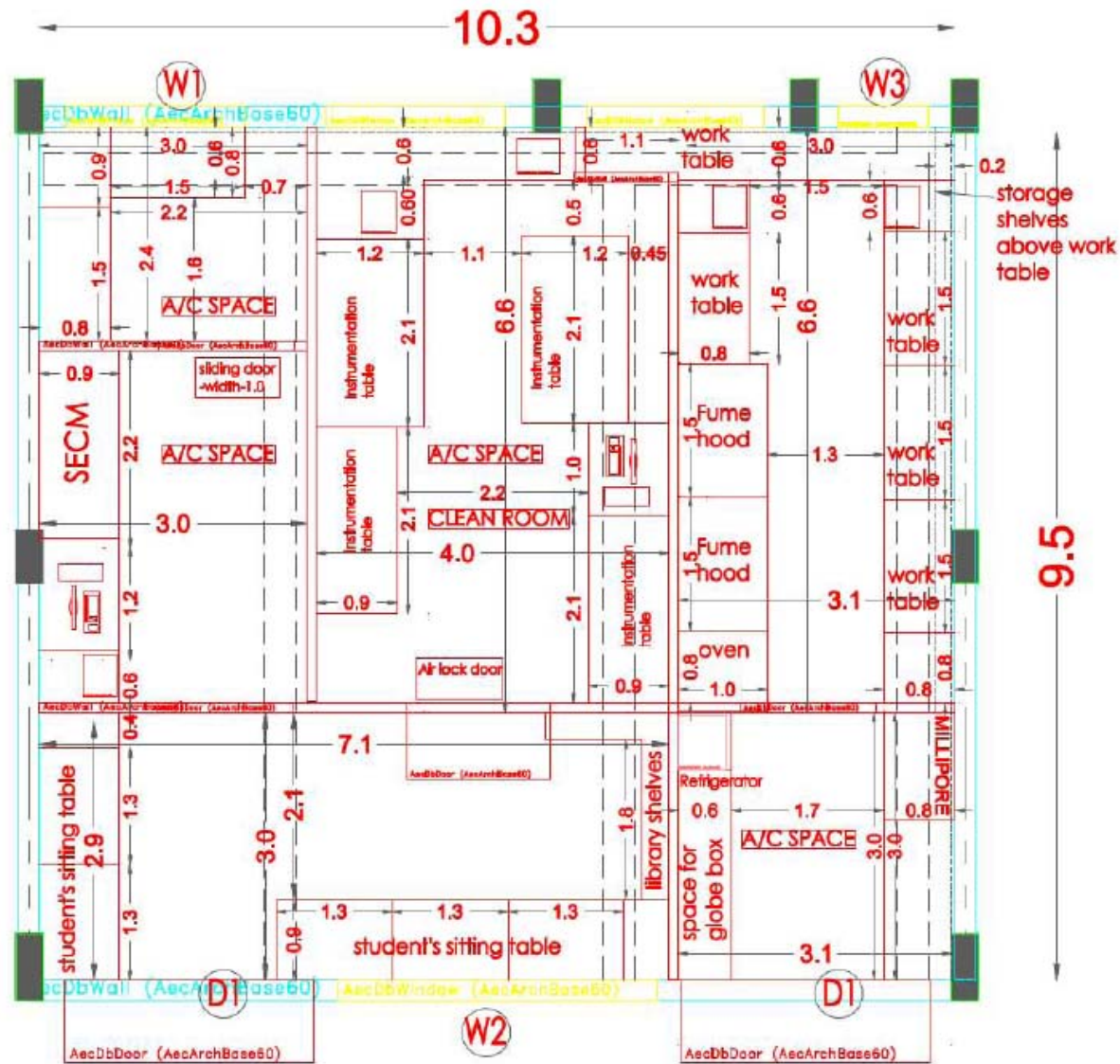

LAB G4 LAYOUT

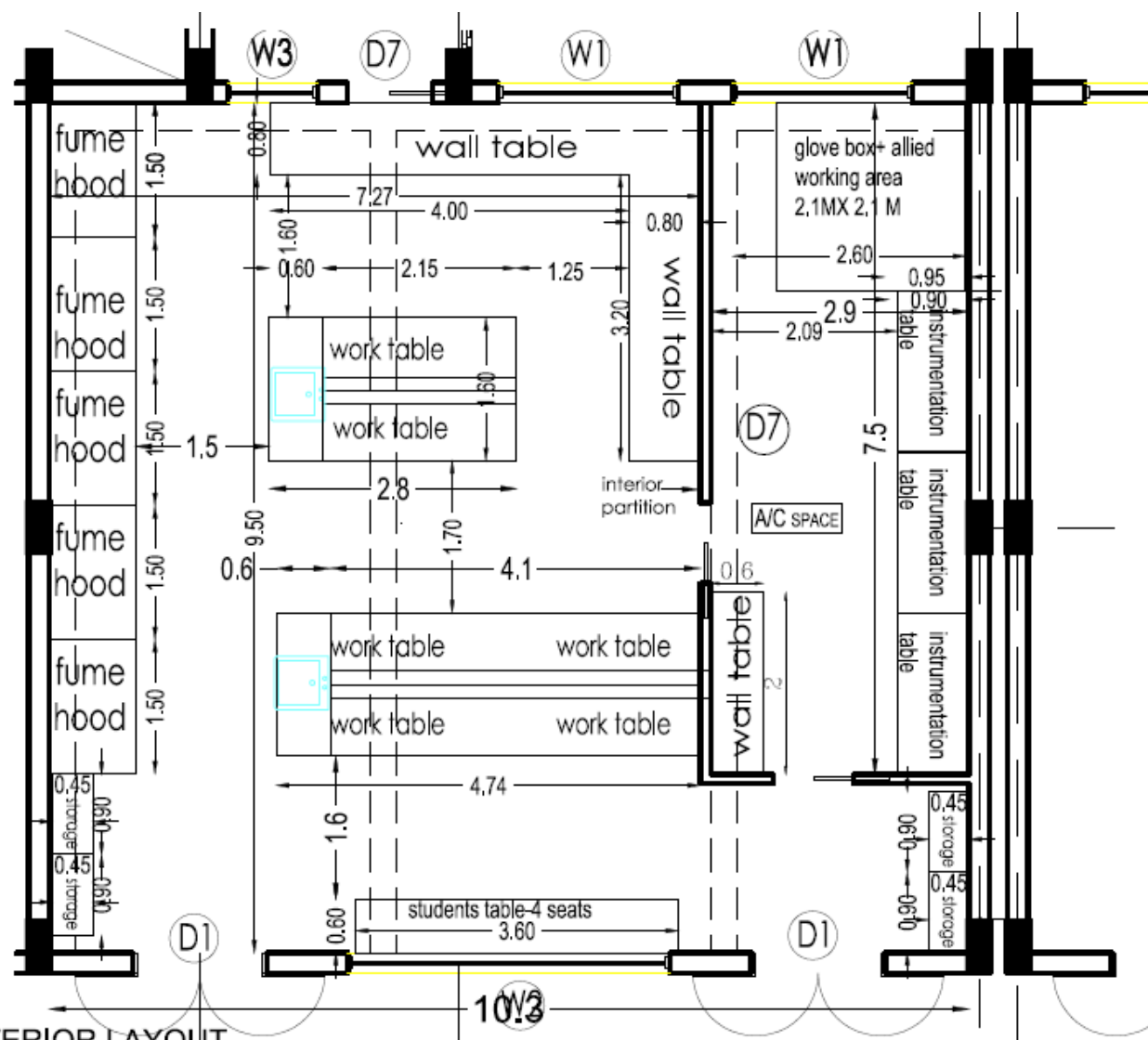

CHEMISTRY LAB - INTERIOR LAYOUT
OF DR.SANKARARAMAN

LAB G5 LAYOUT

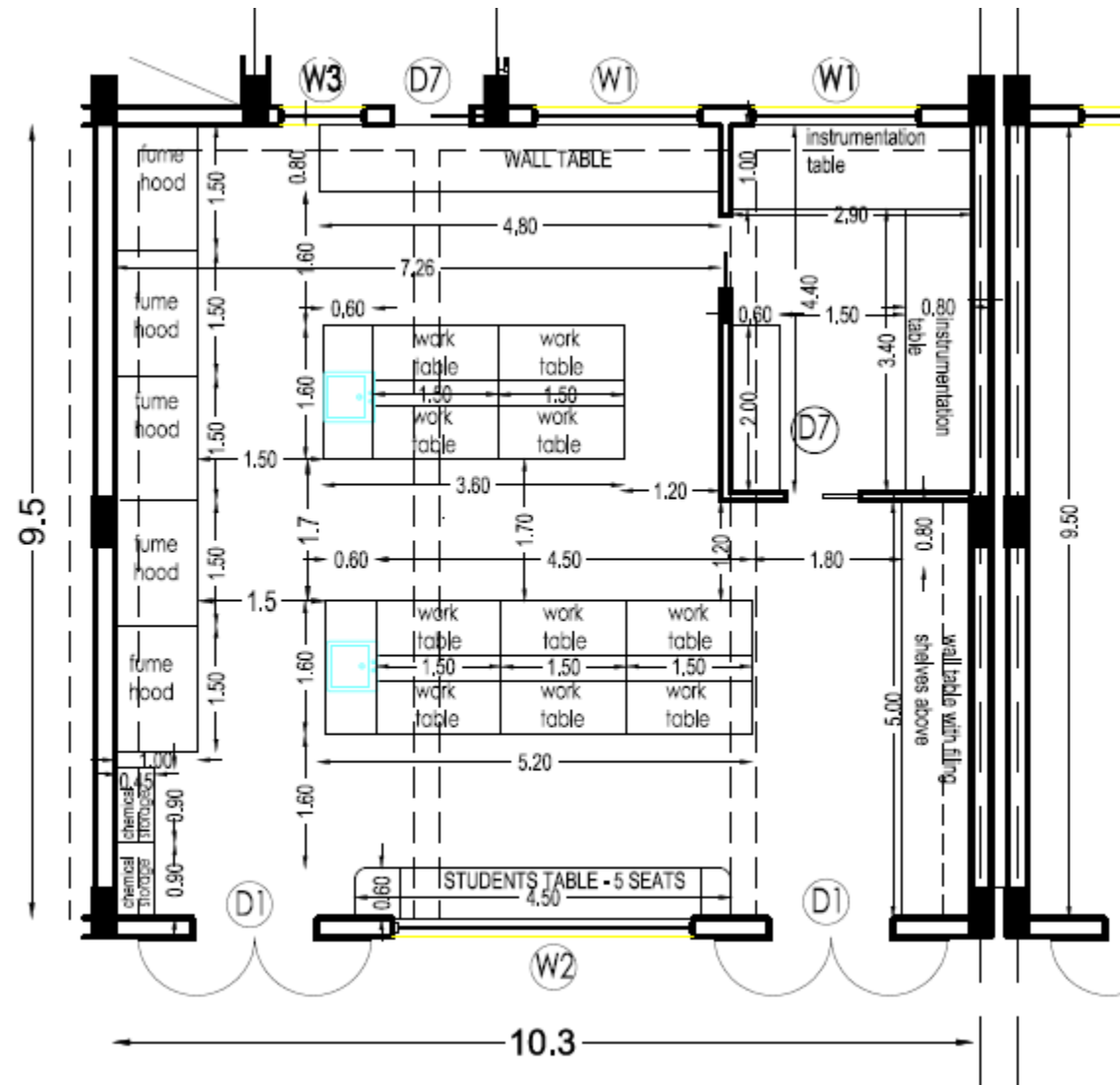

LAB F1 LAYOUT

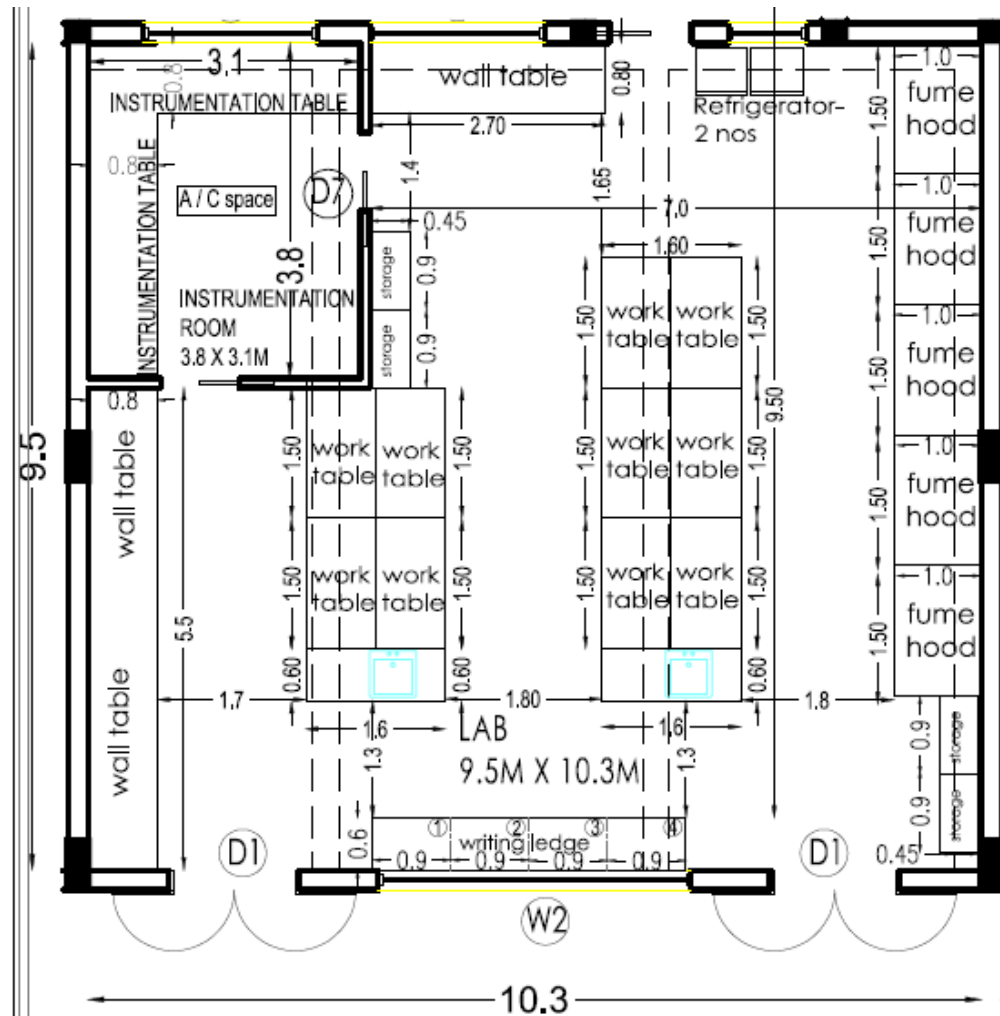

**CHEMISTRY LAB - ROOM INTERIOR LAYOUT
OF DR.DHILLIP**

LAB F2 LAYOUT

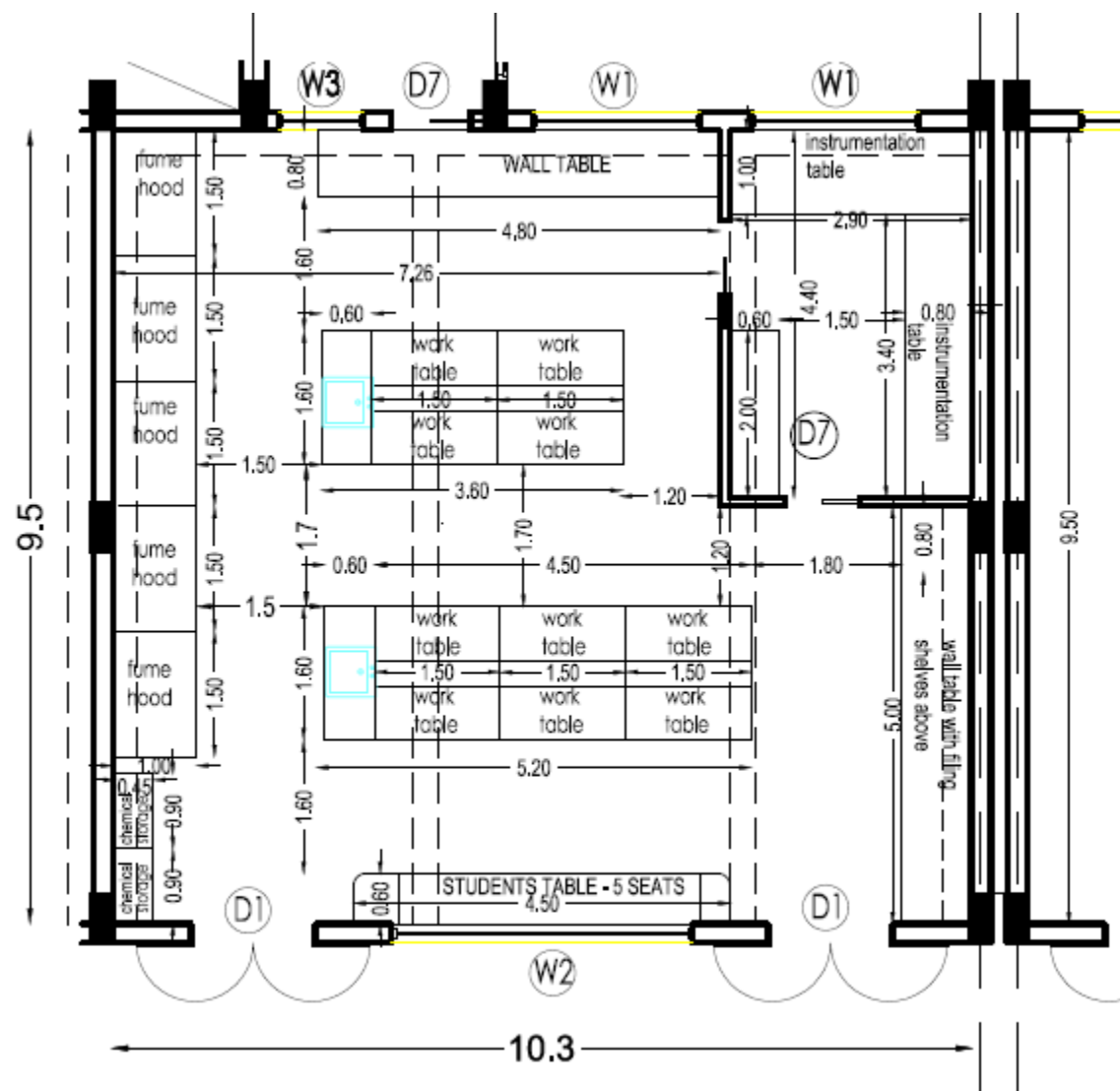

LAB F3 LAYOUT

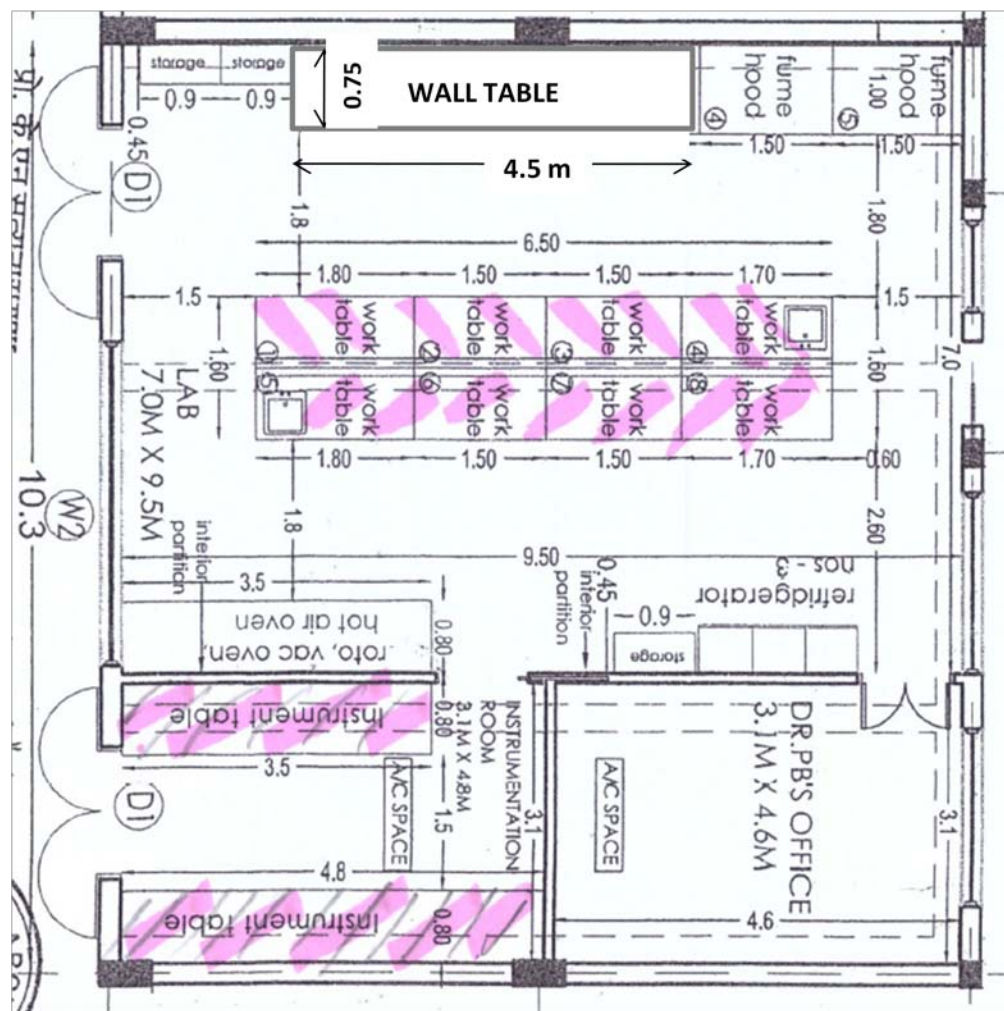

LAB F4 LAYOUT

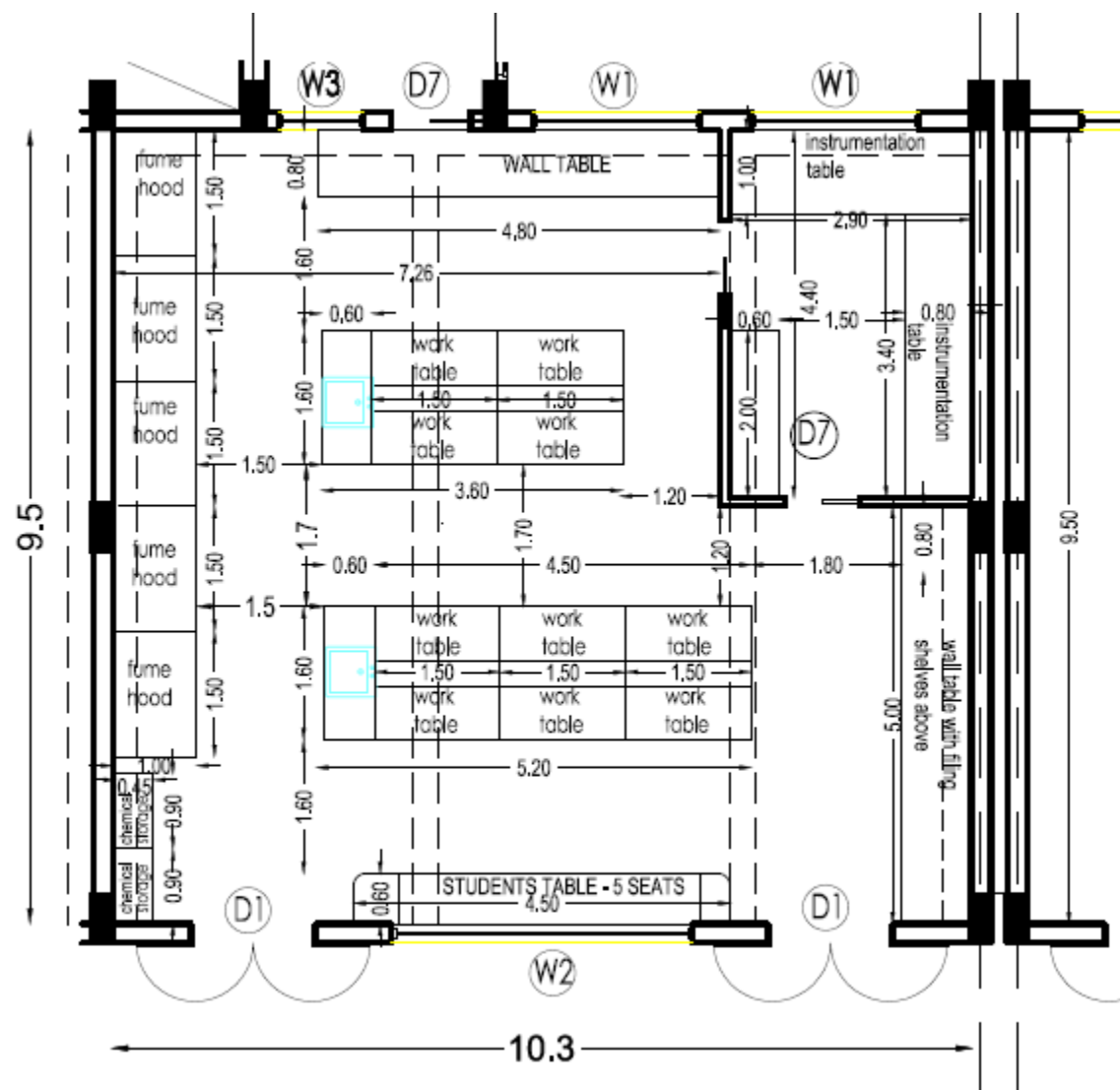

LAB F5 LAYOUT

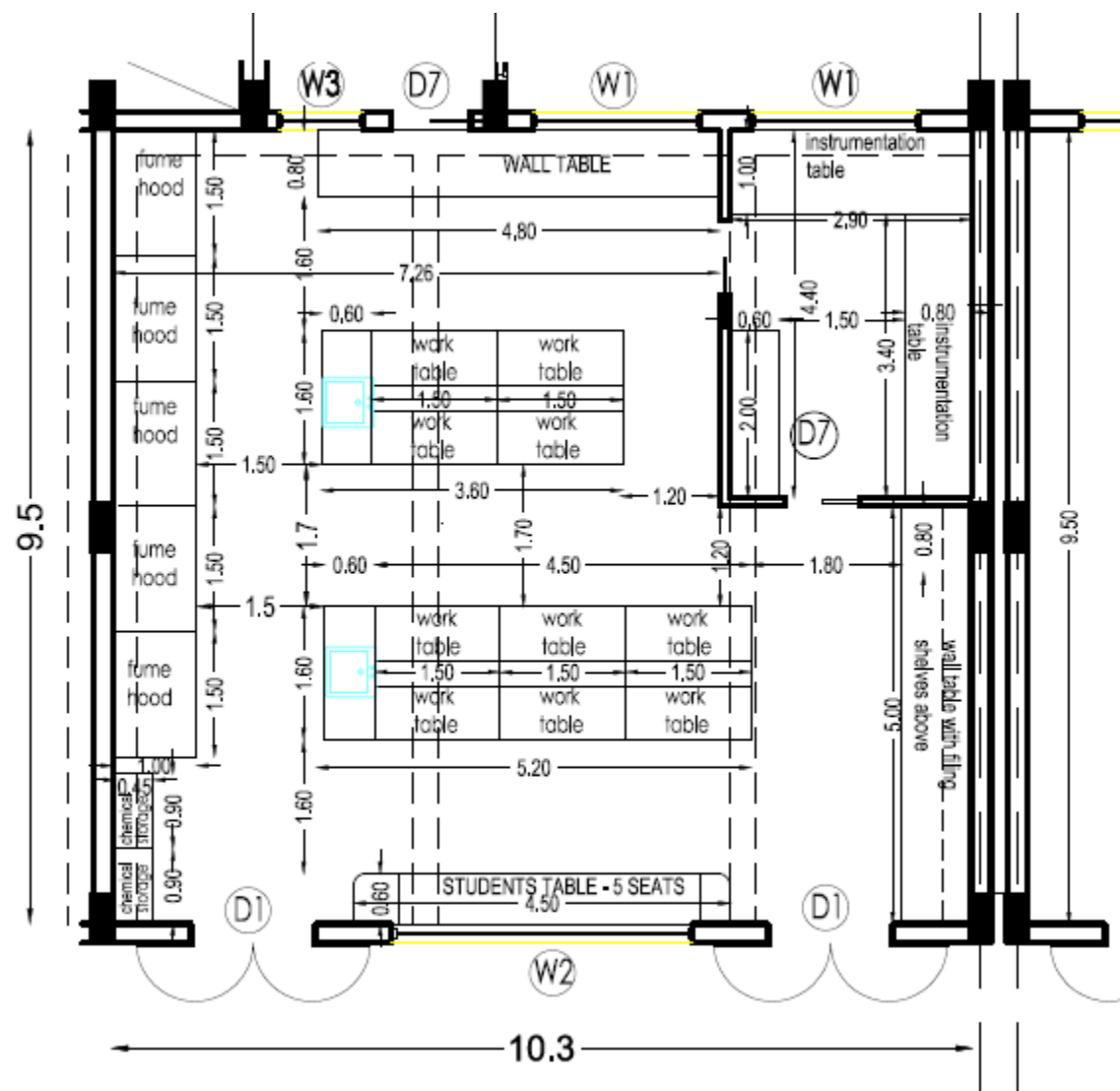

LAB S0 LAYOUT

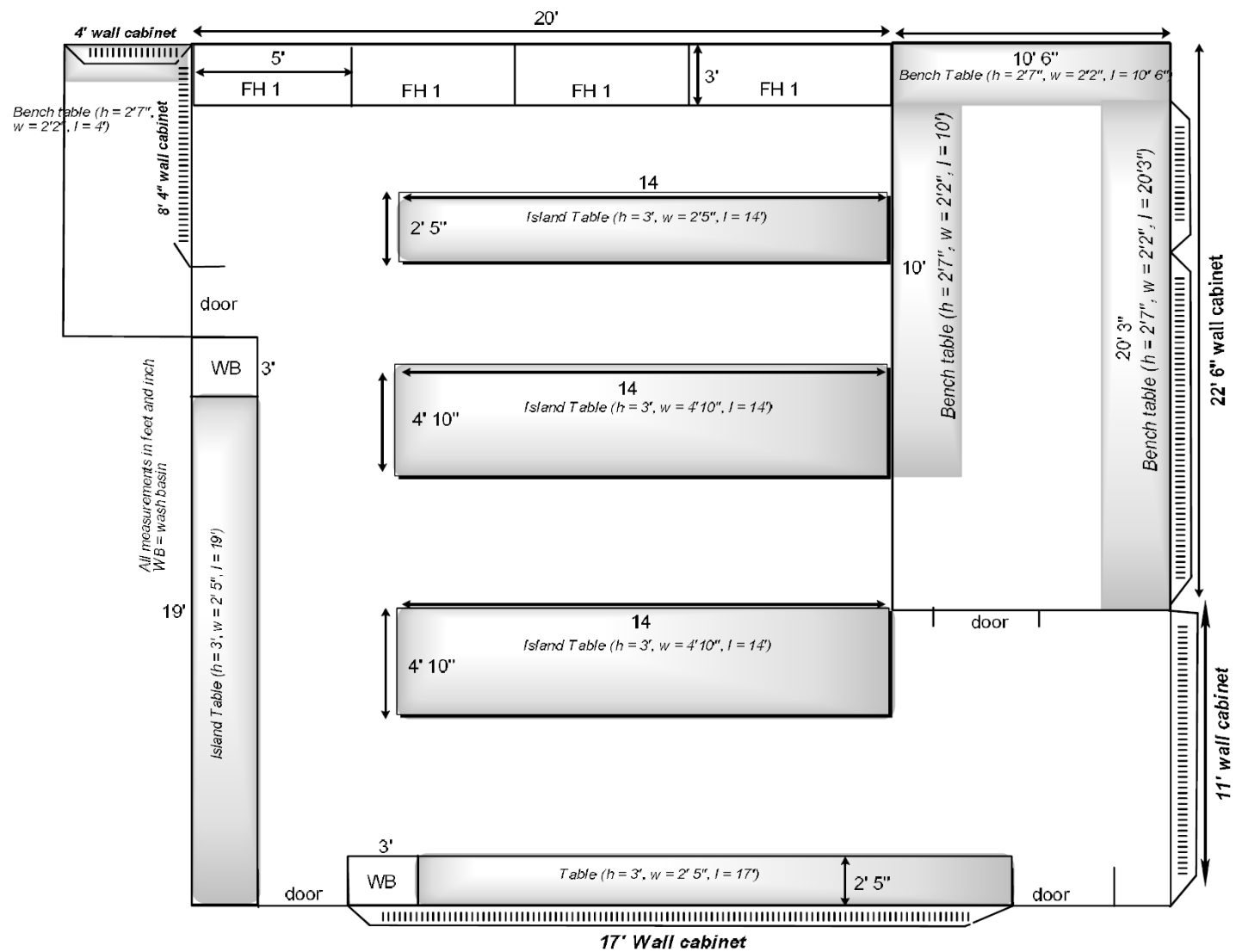

LAB S3 LAYOUT

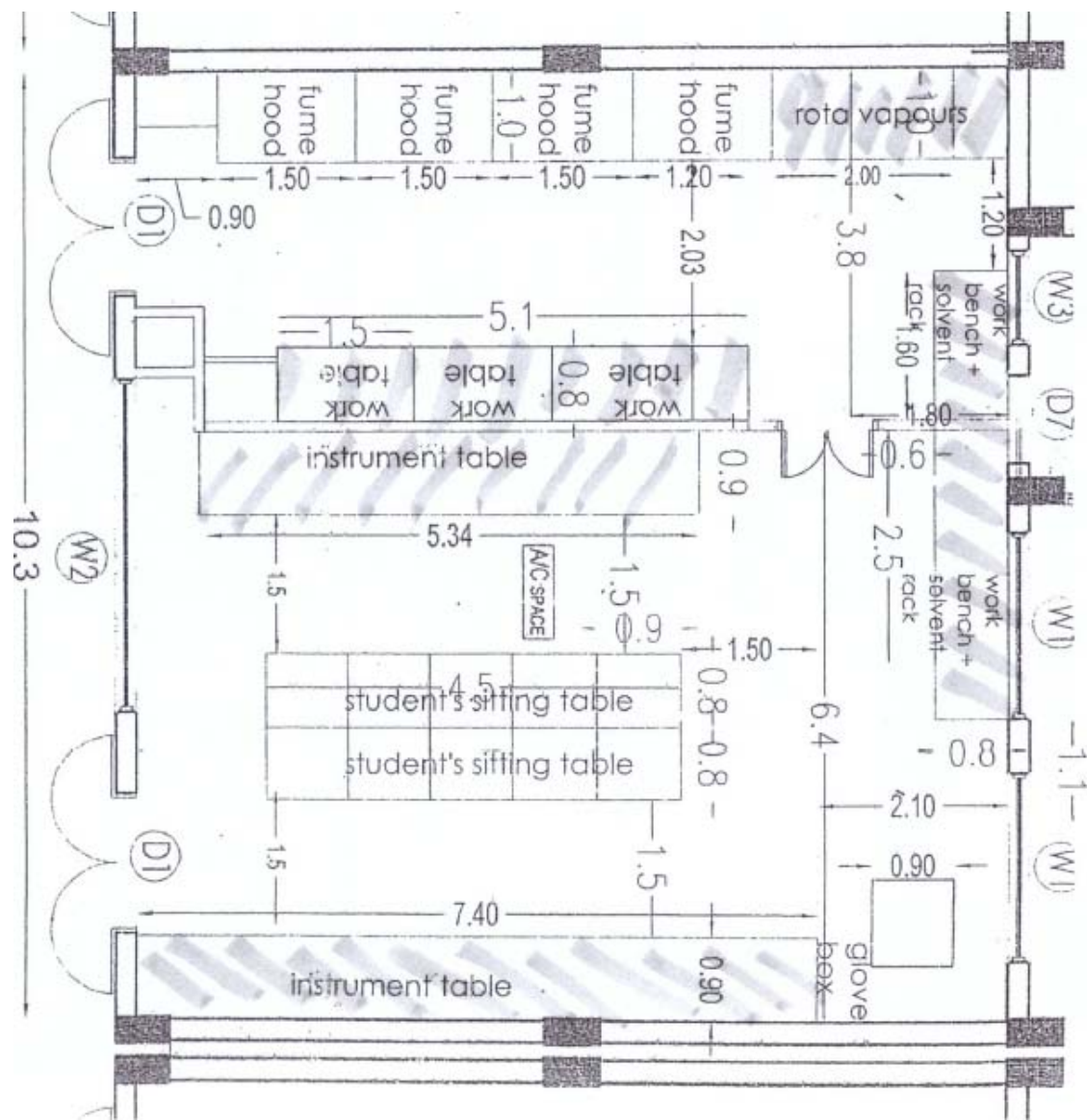

LAB S4 LAYOUT

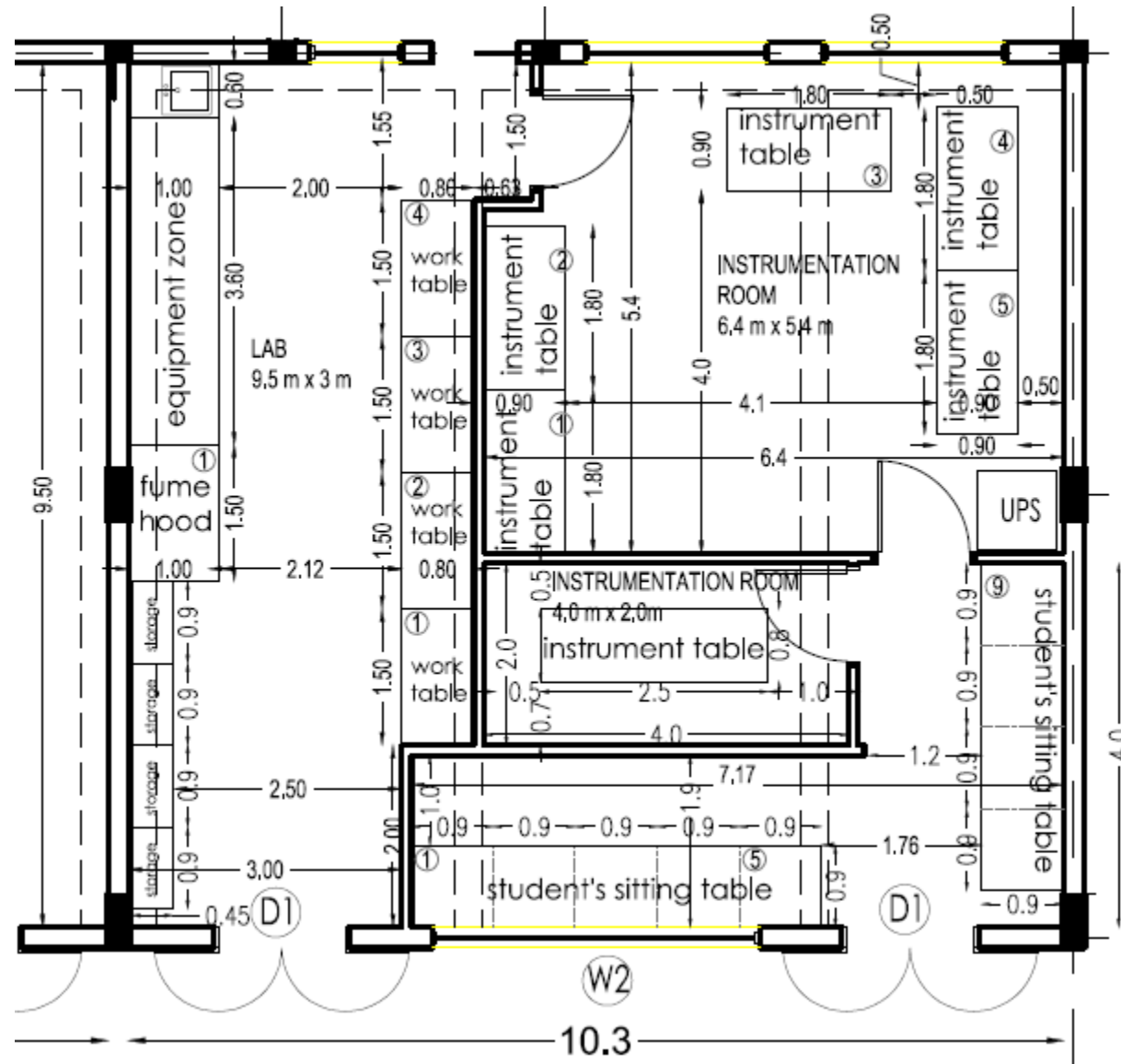

LAB S5 LAYOUT

