

**BEAM - GB-1 (9"x15")**

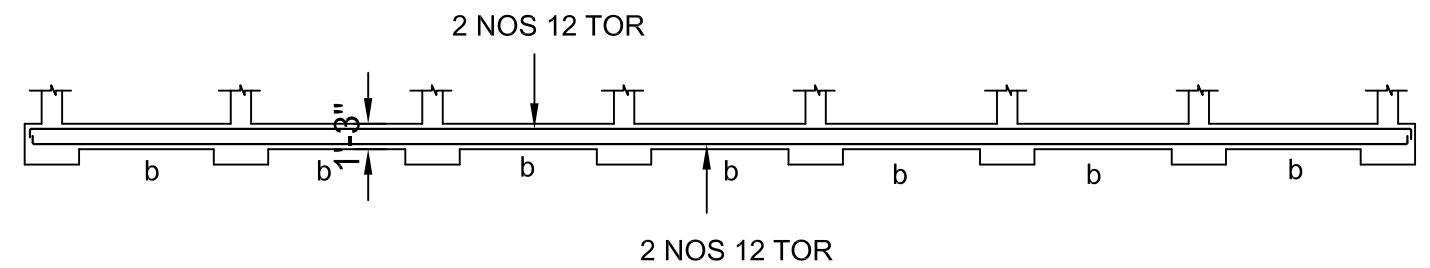

**BEAM - GB-2 (9"x15")**

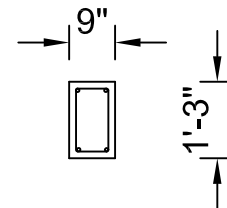

**TYPICAL CROSS SECTION OF BEAM**

a - 8 TOR 2L @ 4" C/C  
 b - 8 TOR 2L @ 6" C/C

CONCRETE - M 20 GRADE  
 STEEL - Fe 415 GRADE

COVER - 30 MM

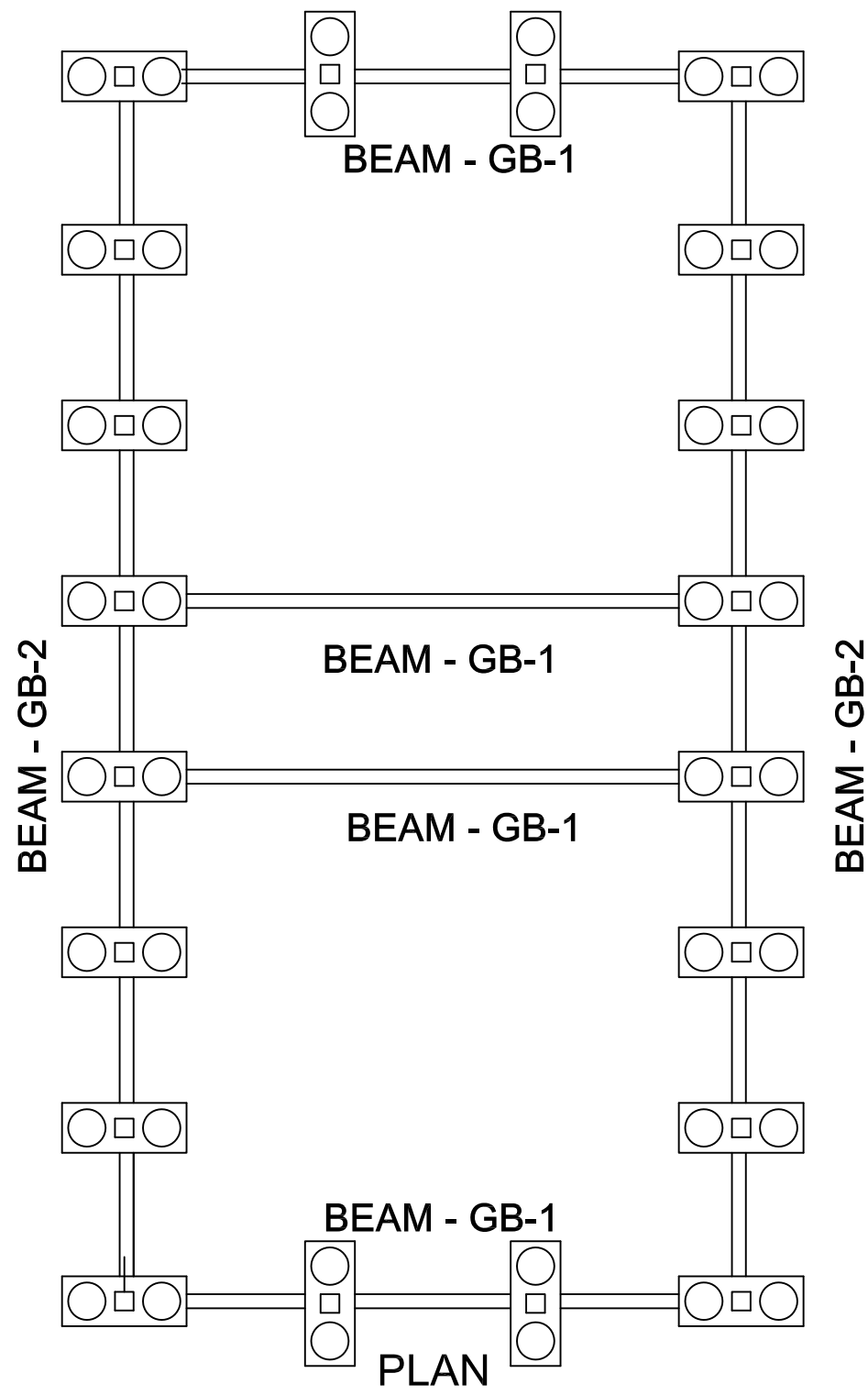

**PLAN**

CONSTRUCTION OF COMPOSTING PLANT AT VICHOOR VILLAGE		
DETAILS OF GRADE BEAMS		
DESIGNED K. B	CHECKED	DRG NO COM PLNT/ STU-002
DRAWN K. B	APPROVED	REV NO R0 Dated - 23-02-2016

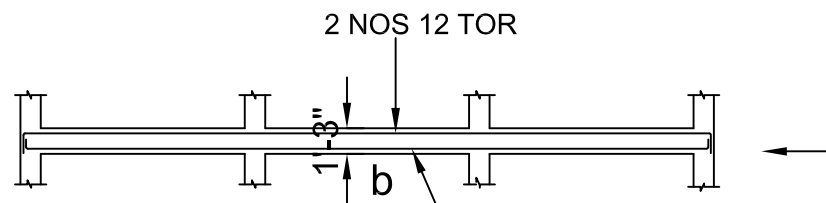

**BEAM - LB-1 (9"x15")**

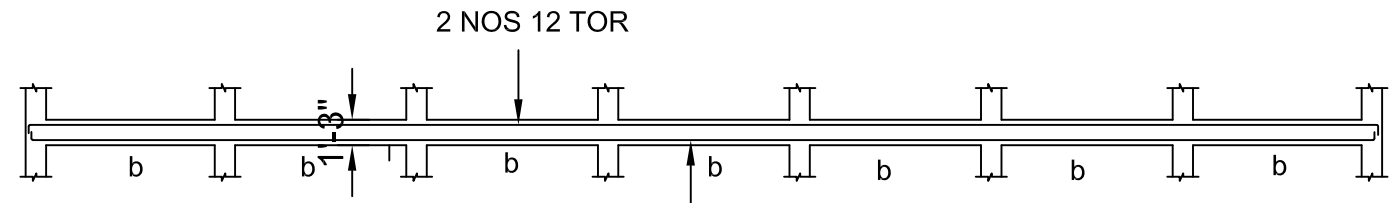

**BEAM - GB-2 (9"x15")**

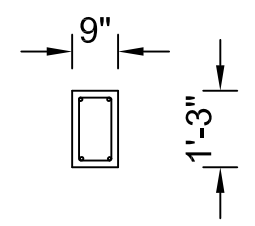

**TYPICAL CROSS SECTION OF BEAM**

CONCRETE - M 20 GRADE  
 STEEL - Fe 415/500 GRADE  
COVER  
 GRADE BEAM - 30 MM  
 COLUMN - 40 MM

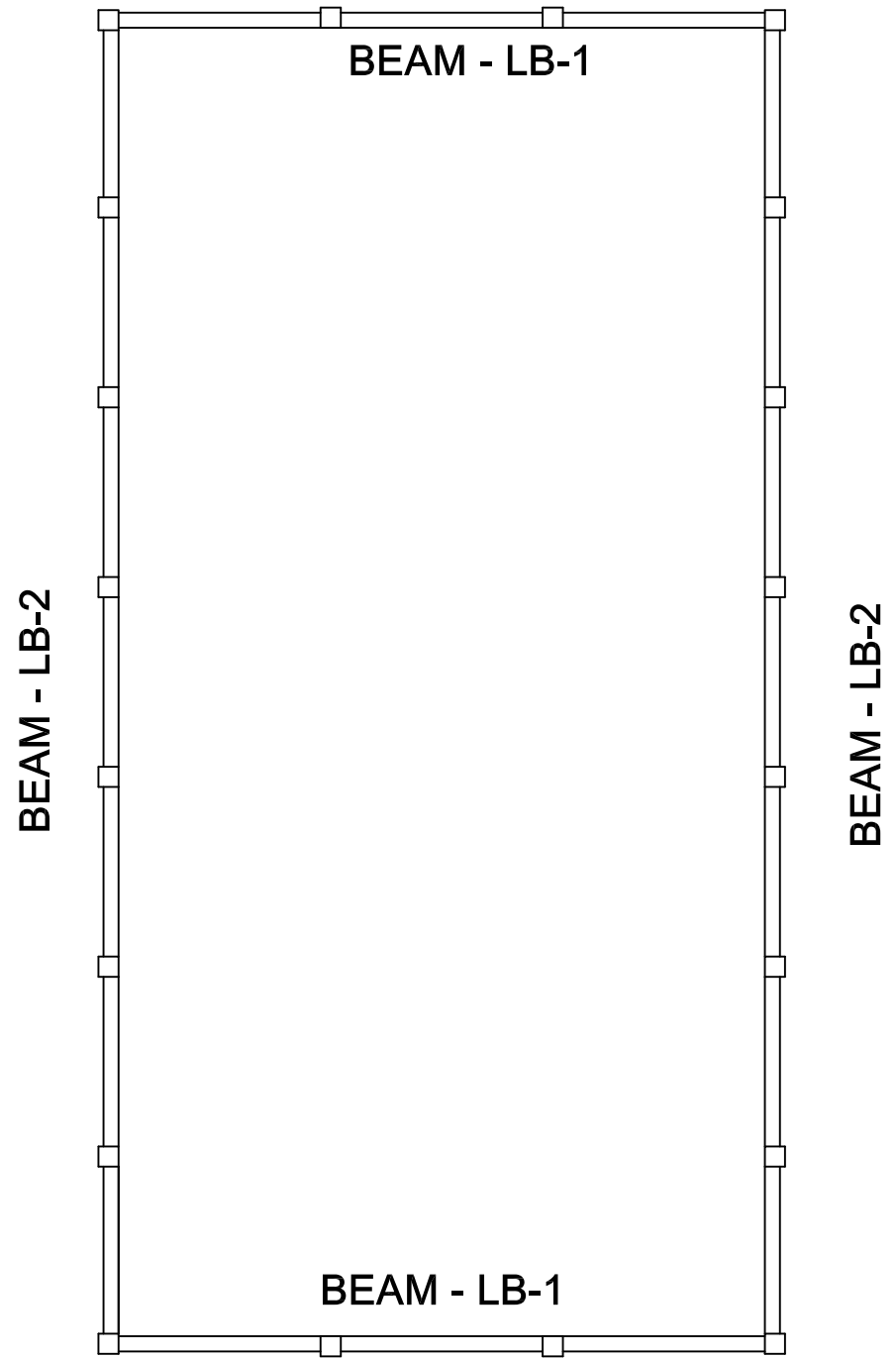

**PLAN**

CONSTRUCTION OF COMPOSTING PLANT  
 AT VICHOOR VILLAGE

DETAILS OF LINTEL BEAMS

DESIGNED K. B	CHECKED	<u>DRG NO</u> COM PLNT/ STU-002
DRAWN K. B	APPROVED	<u>REV NO</u> R0 Dated - 23-02-2016

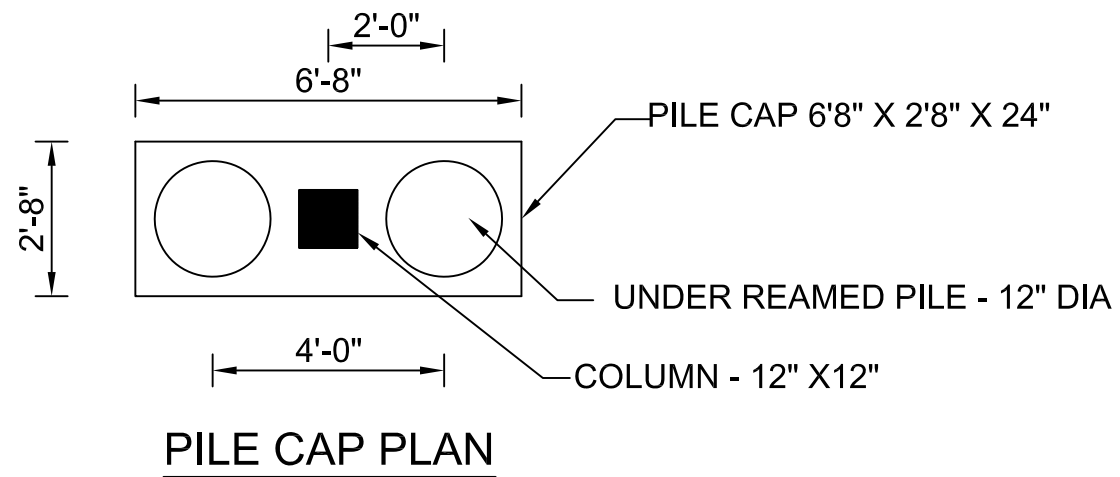

**PILE CAP PLAN**

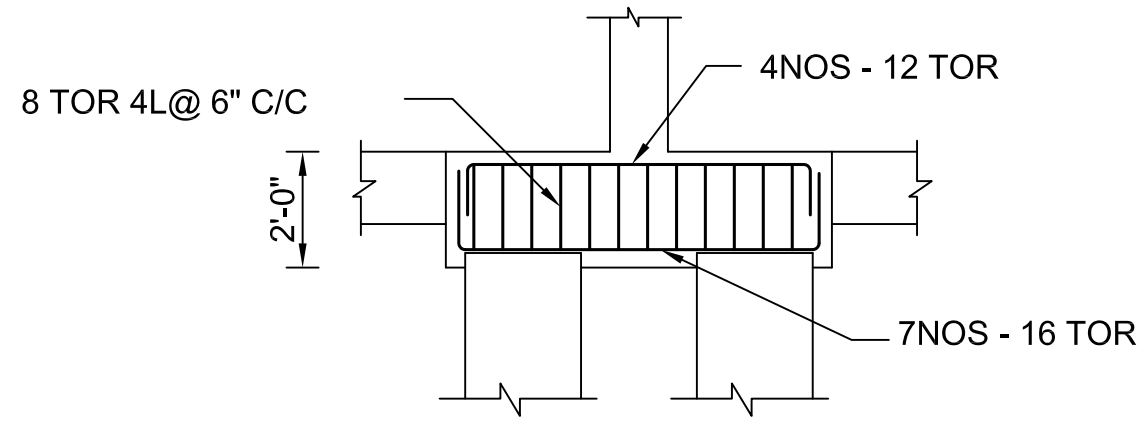

**SECTION OF PILE CAP**

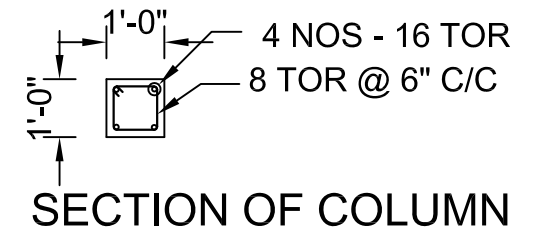

**SECTION OF COLUMN**

CONCRETE - M 20 GRADE
STEEL - Fe 415/500 GRADE
COVER
FOUNDATION - 50MM
GRADE BEAM - 30 MM
COLUMN - 40 MM

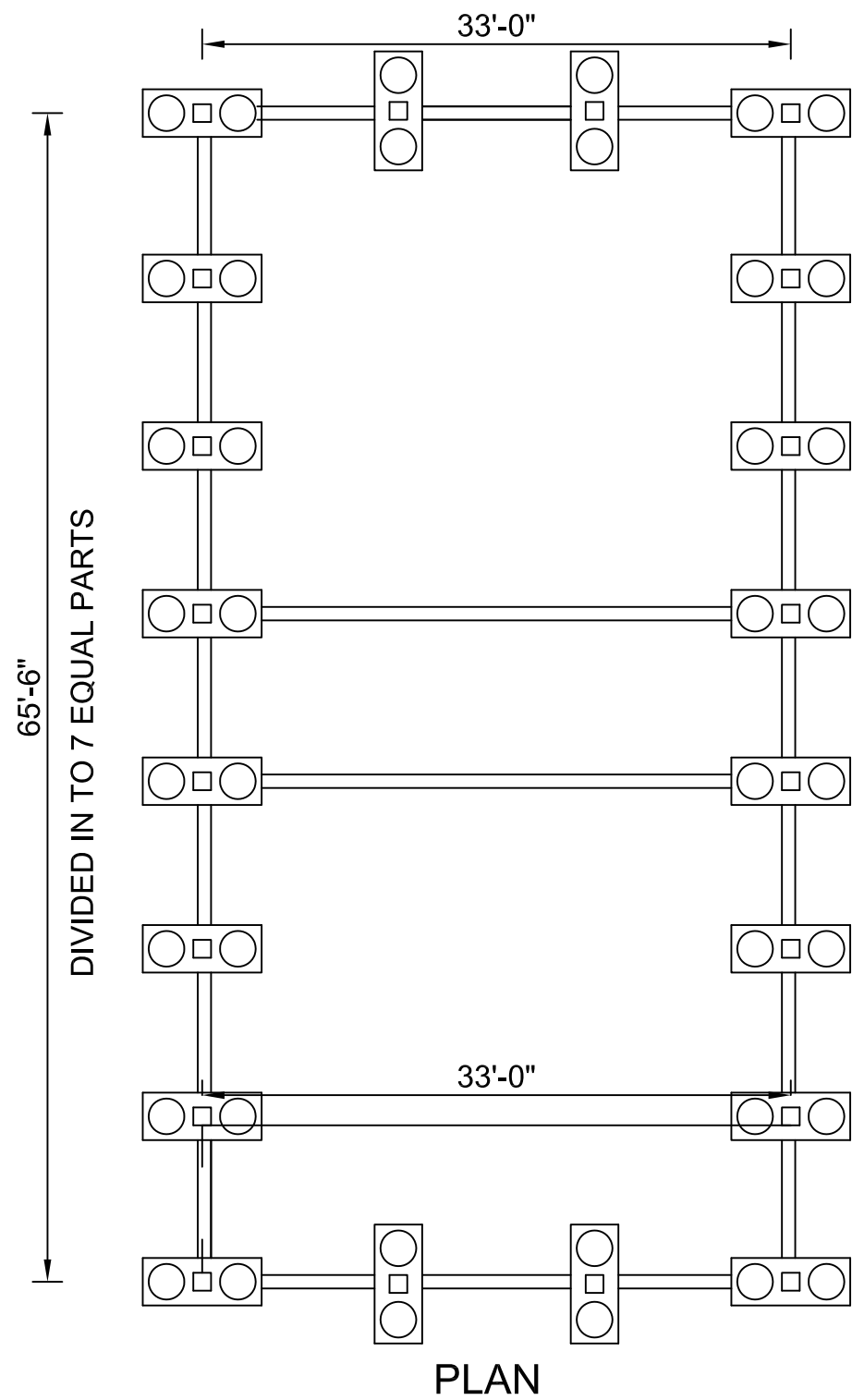

**PLAN**

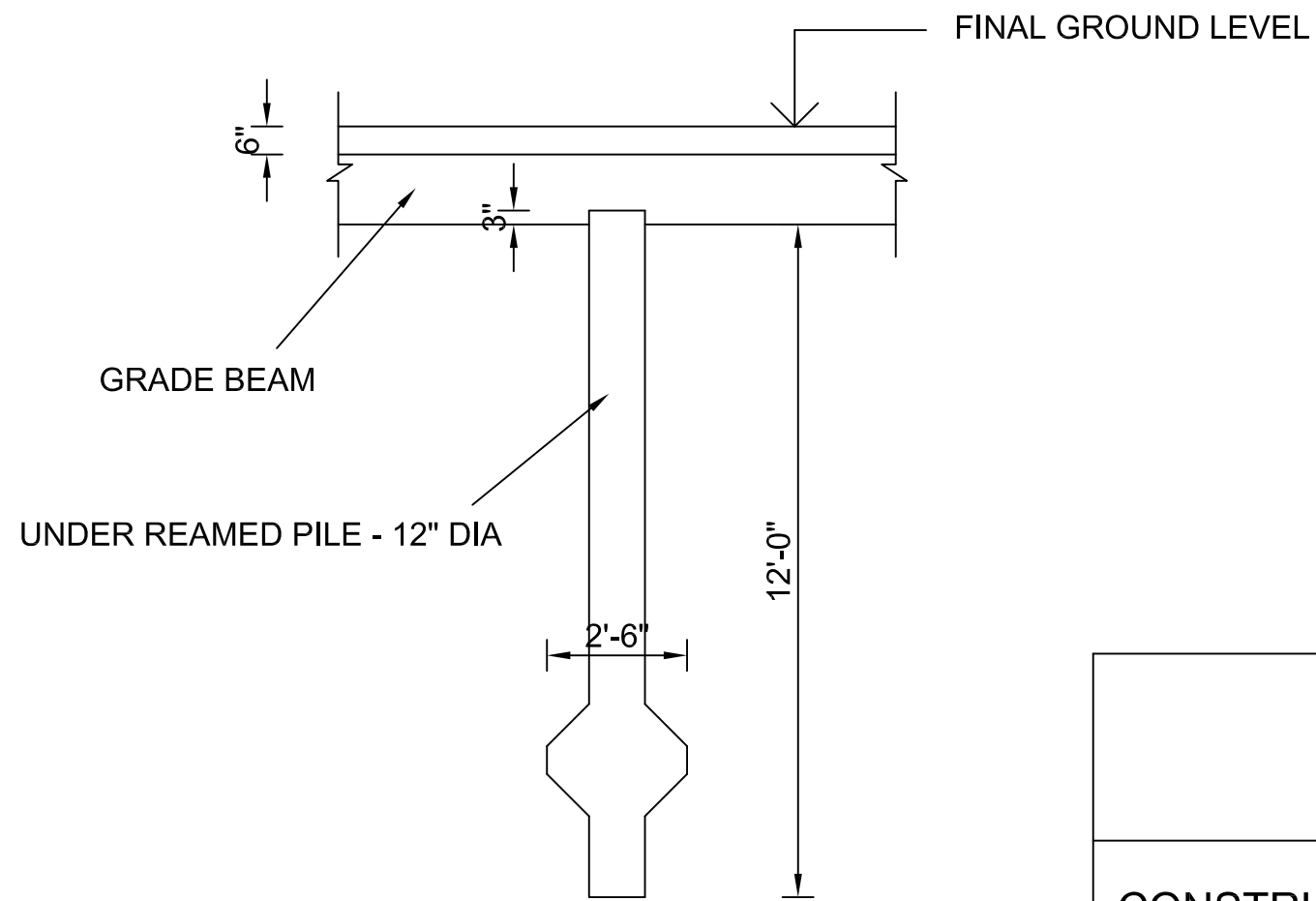

**DETAIL OF PILE**

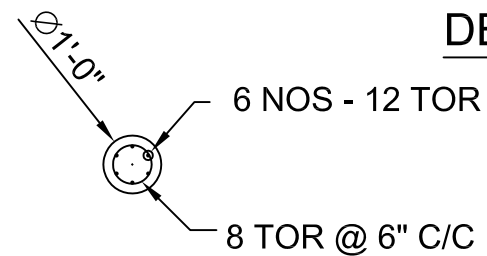

**SECTION OF PILE**

<b>CONSTRUCTION OF COMPOSTING PLANT AT VICHOOR VILLAGE</b>		
<b>DETAILS OF FOUNDATION</b>		
DESIGNED K. B	CHECKED	DRG NO COM PLNT/ STU-001
DRAWN K. B	APPROVED	REV NO R0 Dated - 15-02-2016

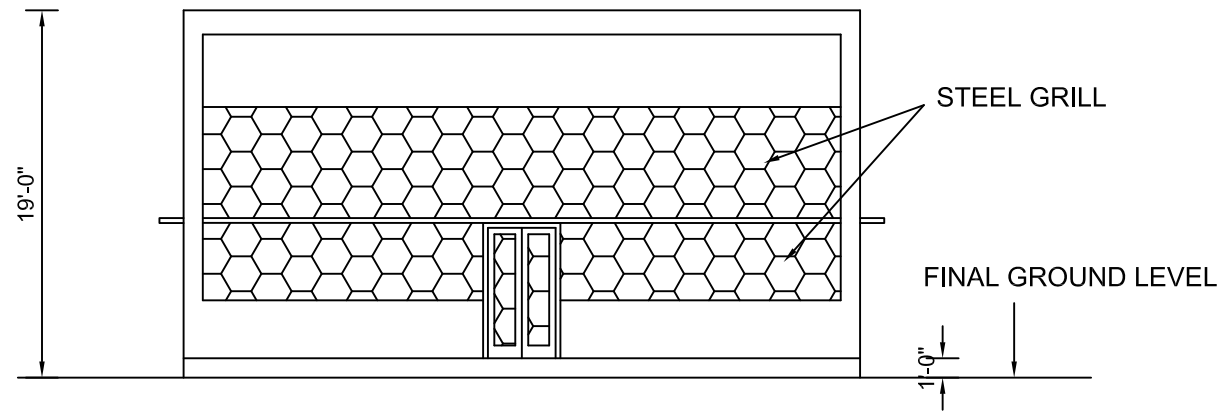

**ELEVATION**

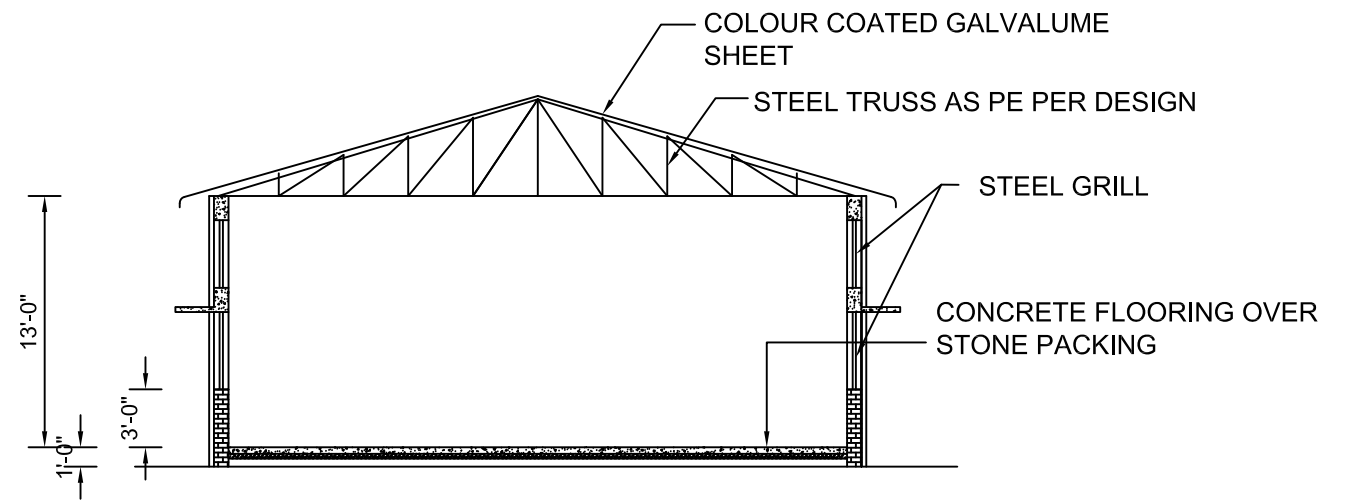

**SECTION - AA**

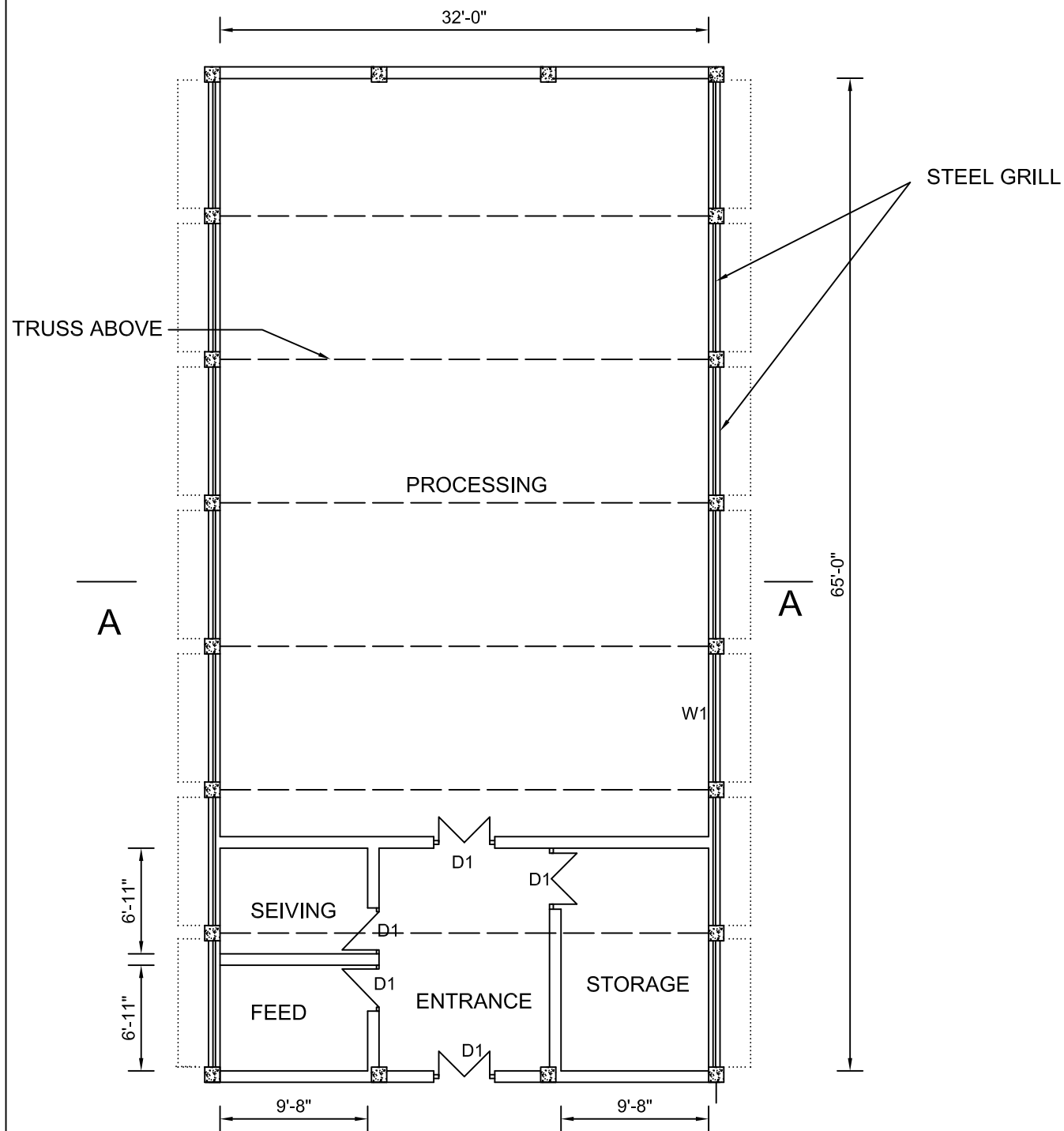

**PLAN**

- D1 - DOOR - 4'0" X 7'0"
- D2 - DOOR - 4'0" X 7'0"
- W1 - WINDOW 3'0" X 4'0"

**CONSTRUCTION OF COMPOSTING PLANT  
AT VICHOOR VILLAGE**

**GENERAL PLAN**

DESIGNED K. B	CHECKED	DRG NO COM PLNT/ ARCH-001
DRAWN K. B	APPROVED	REV NO R1 Dated - 23-02-2016