

EXISTING BUILDING AREA

PLAN



store room 1	12'3" x 17'9"
store room 2	8'6" x 9'3"
store room 3	5'6" x 19'2"
B.Door	2'6" x 7'
Toilet	5'6" x 8'3"
w2 5 windows	7'6" x 5'
w1 1window	5'3" x 5'
Entrance 1 & 2	2'6" x 7'
ventilation	1'6" x 1'

<b>EXTENSION OF COMPOSTING YARD AT VICHOOR VILLAGE</b>		
<b>GENERAL PLAN</b>		
DESIGNED	CHECKED	
DRAWN	APPROVED	

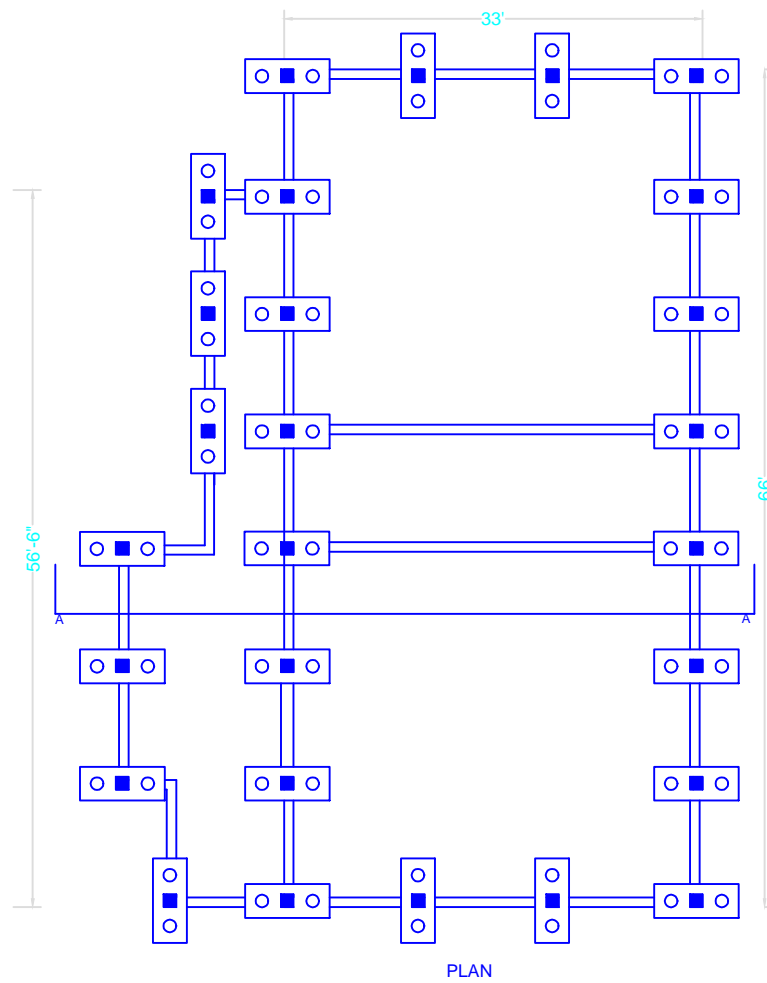
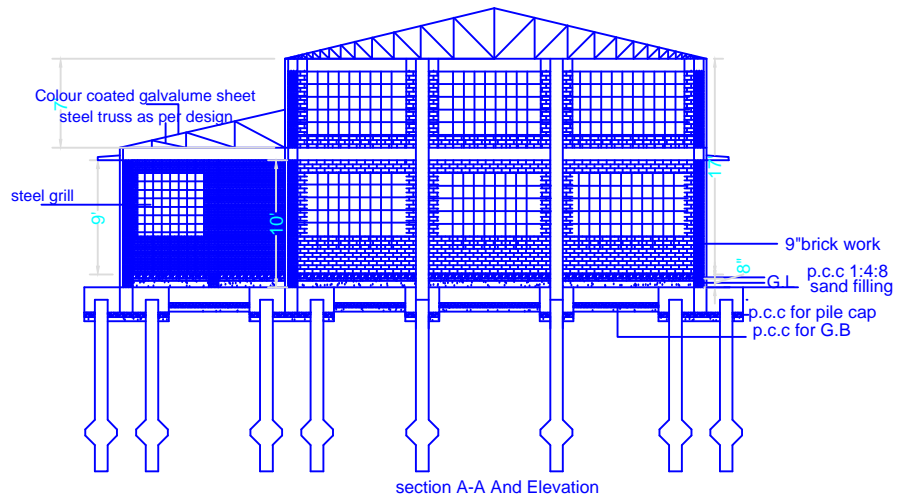

EXTENSION OF COMPOSTING  
YARD AT VICHOOR VILLAGE

SECTION AND ELEVATION

DESIGNED

CHECKED

DRAWN

APPROVED

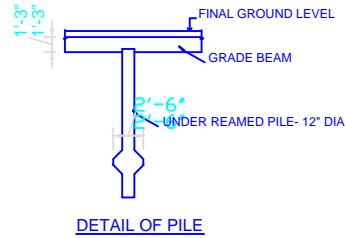
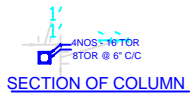
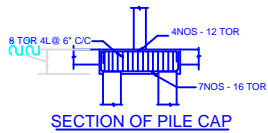

CONCRETE - M 20 GRADE  
 STEEL - Fe 415/500 GRADE  
 COVER  
 FOUNDATION - 50MM  
 GRADE BEAM - 30MM  
 COLUMN - 40MM

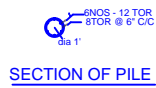
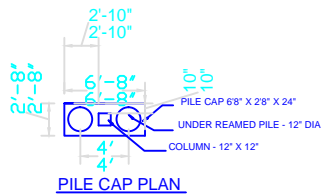

EXTENSION OF COMPOSTING YARD AT VICHOOR VILLAGE		
DETAILS OF FOUNDATION		
DESIGNED	CHECKED	
DRAWN	APPROVED	

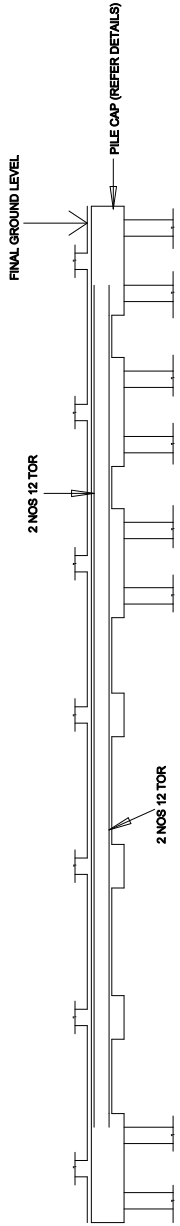

**BEAM -GB (9"X15")**

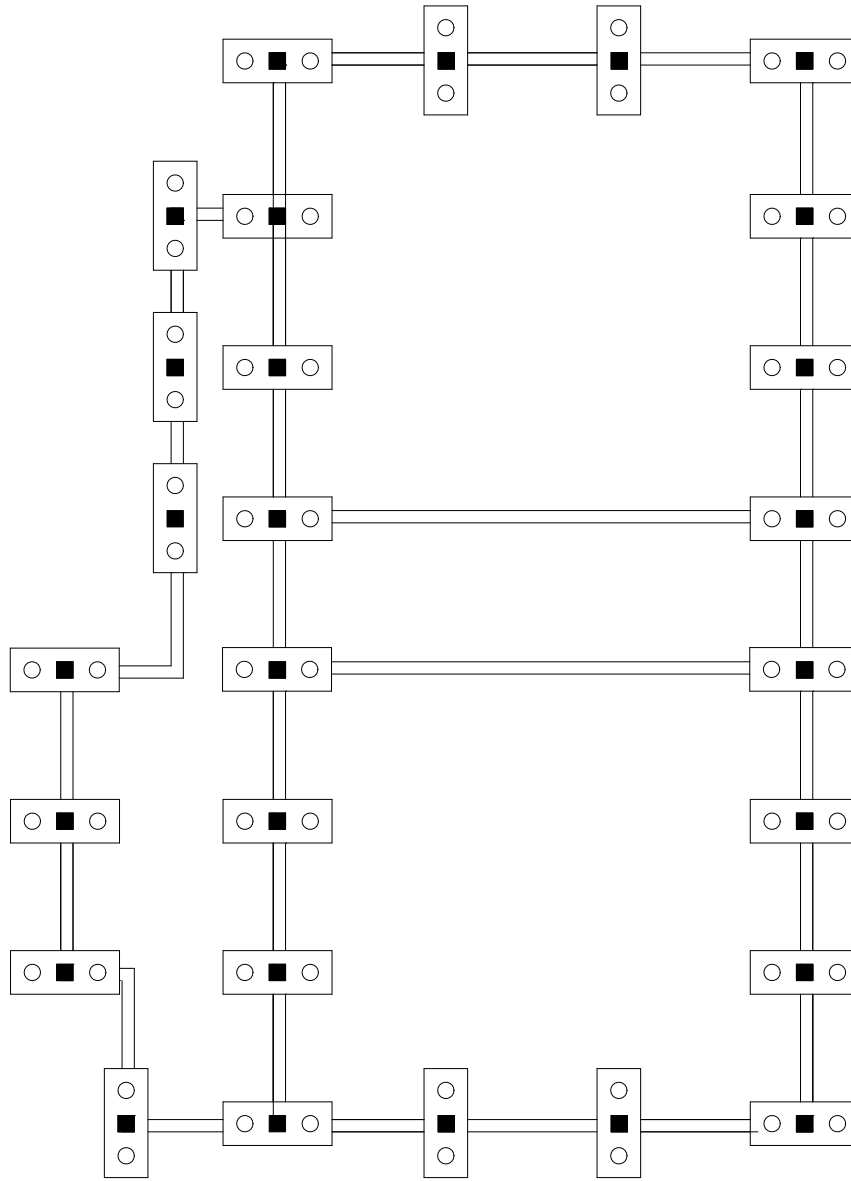

**PLAN**



**TYPICAL CROSS SECTION OF BEAM**

a - 8TOR 2L @ 4" C/C  
 b - 8TOR 2L @ 6" C/C  
 CONCRETE - M 20 GRADE  
 STEEL - Fe 415 GRADE  
 COVER- 30MM

**EXTENSION OF COMPOSTING  
 YARD AT VICHOOR VILLAGE**

**DETAILS OF GRADE BEAM**

DESIGNED	CHECKED	
DRAWN	APPROVED	

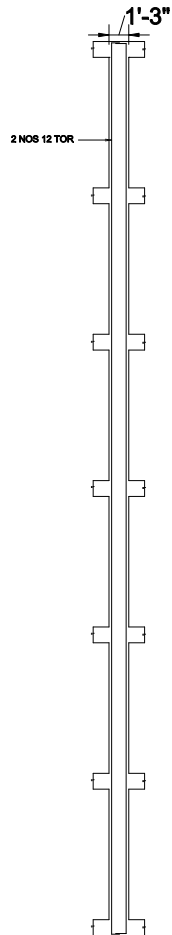

BEAM -LB (9"X15")

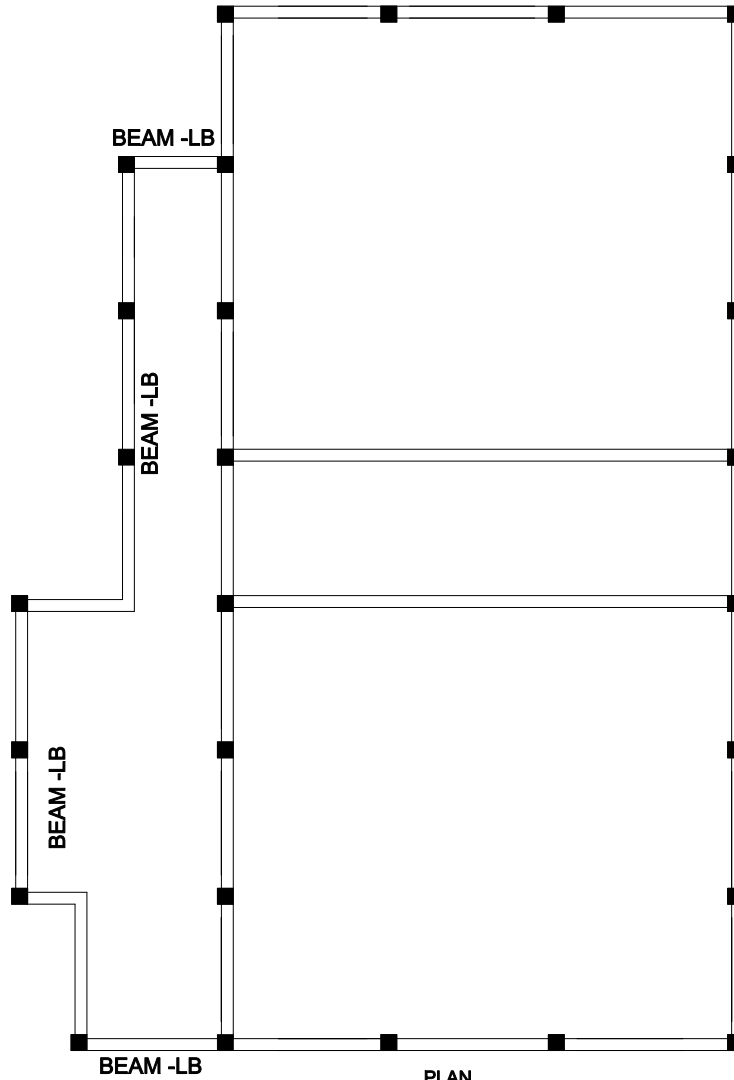

TYPICAL CROSS SECTION OF BEAM

CONCRETE - M 20 GRADE  
 STEEL - Fe 415/500 GRADE  
 COVER  
 GRADE BEAM -30 MM  
 COLUMN - 40MM

**EXTENSION OF COMPOSTING  
 YARD AT VICHOOR VILLAGE**

**DETAILS OF LINTEL BEAM**

DESIGNED

CHECKED

DRAWN

APPROVED

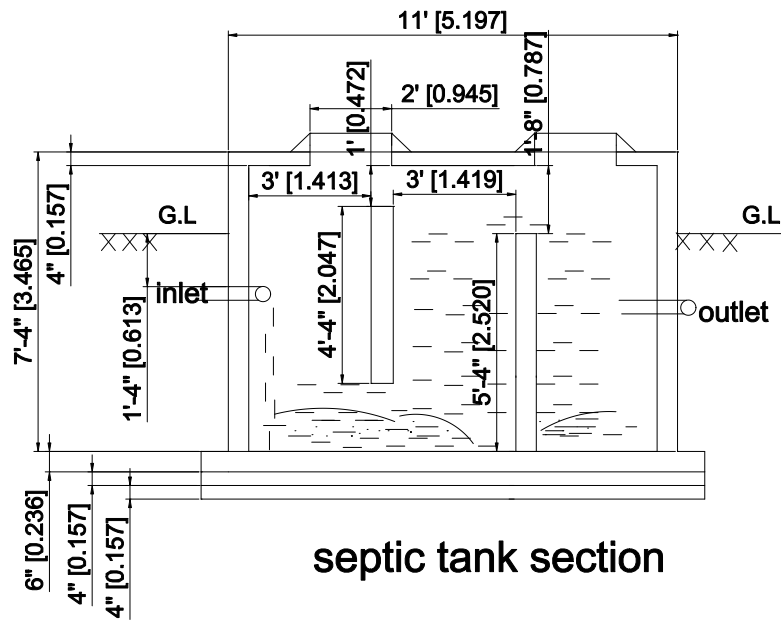
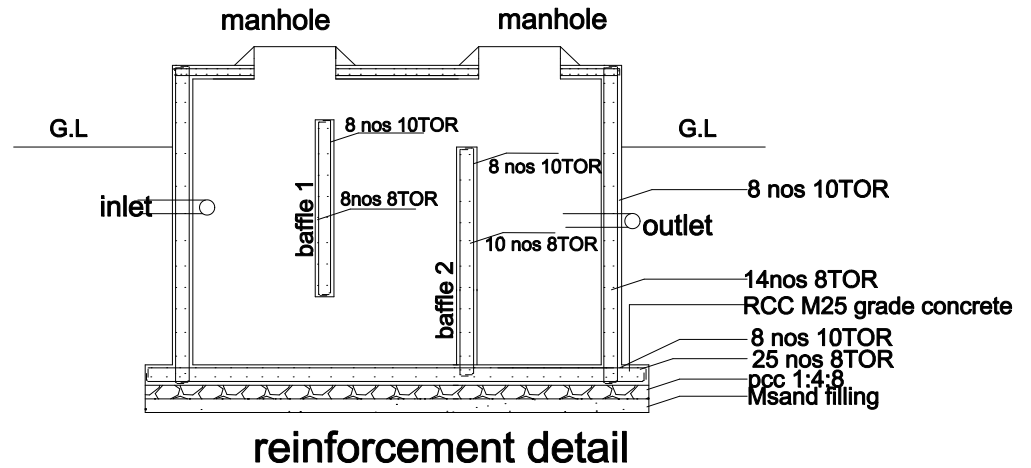
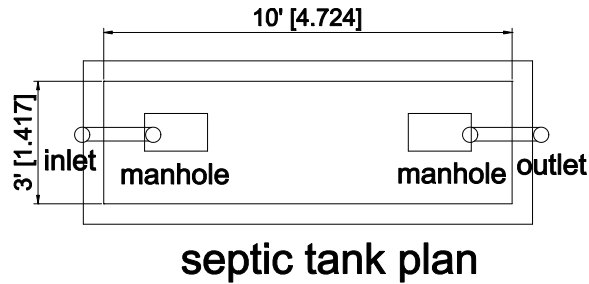

- note :
- 1.All dimensions are in 'feet and inches.'
  - 2.Inlet level to be decided as per site condition.

## SEPTIC TANK FOR COMPOST YARD

### DETAILS OF SECTION AND ELEVATION

DRAWN BY

CHECKED AND APPROVED BY