

**GENERAL NOTES**

ALL DIMENSIONS ARE IN MILLIMETERS AND ARE UNFINISHED DIMENSIONS UNLESS OTHERWISE SPECIFIED.

ALL LEVELS ARE IN METERS AND ARE UNFINISHED LEVELS UNLESS OTHERWISE SPECIFIED.

DO NOT SCALE DIMENSIONS. ALL WRITTEN DIMENSIONS SHALL BE FOLLOWED BY DIMENSIONS NOTED SHALL BE BROUGHT TO THE NOTICE OF THE ARCHITECT PRIOR TO EXECUTION.

FOR DETAILS SUCH AS DOORS, WINDOWS, GRILLS, GATES, SCREENS, TABLES, STAIRCASES, HANDRAILS, ETC. REFER RESPECTIVE ARCHITECTURAL DRAWINGS.

THIS DRAWING SHALL BE CONSULTED AND READ IN CONJUNCTION WITH RESPECTIVE CONSULTANT'S APPROVED DRAWINGS FOR STRUCTURAL MEMBERS, SERVICES SUCH AS PLUMBING, MECHANICAL, ELECTRICAL, AIR-CONDITIONING, VENTILATION, HANDRAILS, STAIRCASES & INTERIOR FINISHES. ANY DISCREPANCIES SHALL BE BROUGHT TO THE NOTICE OF THE ARCHITECT PRIOR TO EXECUTION.

ALL DETAILS WILL HAVE SILENT FLOORS (UNLESS OTHERWISE SPECIFIED) AS PER RESPECTIVE STRUCTURAL DRAWINGS, AND WATERPROOFING AS PER SPECIFICATION.

\* ALL ROOF SLABS TO HAVE WATERPROOFING AND INSULATION TREATMENT AS PER SPECIFICATIONS.

SCHEDULE OF JOINERY		
TYPE	DESCRIPTION	SIZE
GD	GLASS DOOR	3000 x 2100
FD1	FIRE RATED STEEL DOOR (DOUBLE SHUTTER)	1500 x 2100
FD2	FIRE RATED STEEL DOOR (SINGLE SHUTTER)	1200 x 2100
FD3	FIRE RATED STEEL DOOR (SINGLE SHUTTER)	1000 x 2100
SD	STEEL DOOR WITH VISION PANEL (DOUBLE SHUTTER)	1770 x 2100
SD1	STEEL DOOR WITH VISION PANEL (DOUBLE SHUTTER)	1500 x 2100
SD2	STEEL DOOR (DOUBLE SHUTTER)	1500 x 2100
SD2a	STEEL DOOR (DOUBLE UNEQ. SHUTTER)	1500 x 2100
SD3	STEEL DOOR (SINGLE SHUTTER)	1000 x 2100
SD3a	STEEL DOOR WITH LOUVER (SINGLE SHUTTER)	1000 x 2100
SD4	STEEL DOOR (SINGLE SHUTTER)	850 x 2100
SD5	STEEL DOOR (SLIDING)	1000 x 2100
TD1	STEEL DOOR WITH VISION PANEL	600 x 1500
TD2	STEEL DOOR (SINGLE SHUTTER)	600 x 1500
AW	ALUMINIUM WINDOW (6MM THK. SGJ)	4000 x 1800
AW1	ALUMINIUM WINDOW (6MM THK. SGJ)	2400 x 1800
AW1a	ALUMINIUM WINDOW (6MM THK. SGJ)	2400 x 1400
AW2	ALUMINIUM WINDOW (6MM THK. SGJ)	1770 x 1800
AW3	ALUMINIUM WINDOW (6MM THK. SGJ)	1500 x 1800
AW4	ALUMINIUM WINDOW (6MM THK. SGJ)	1200 x 1800
AW4a	ALUMINIUM WINDOW (6MM THK. SGJ)	1200 x 1100
AW5	ALUMINIUM WINDOW (6MM THK. SGJ)	450 x 1800
AW5a	ALUMINIUM WINDOW (6MM THK. SGJ)	450 x 1100
AV1	VENTILATOR	2000 x 600
AV2	VENTILATOR	600 x 600
AV3	VENTILATOR	1500 x 900
AV4	ALUMINIUM LOUVERS	4500 x 600
AV5	ALUMINIUM LOUVERS	1200 x 600
AL1	ALUMINIUM LOUVERS	3540 x 27550
AL2	ALUMINIUM LOUVERS	900 x 27550
RS	ROLLING SHUTTER	3000 x 3000
FG1	FIXED GLAZING	4900 x 2100
FG2	FIXED GLAZING	3900 x 2100
FG3	FIXED GLAZING	4100 x 2100
FG4	FIXED GLAZING	2700 x 2100

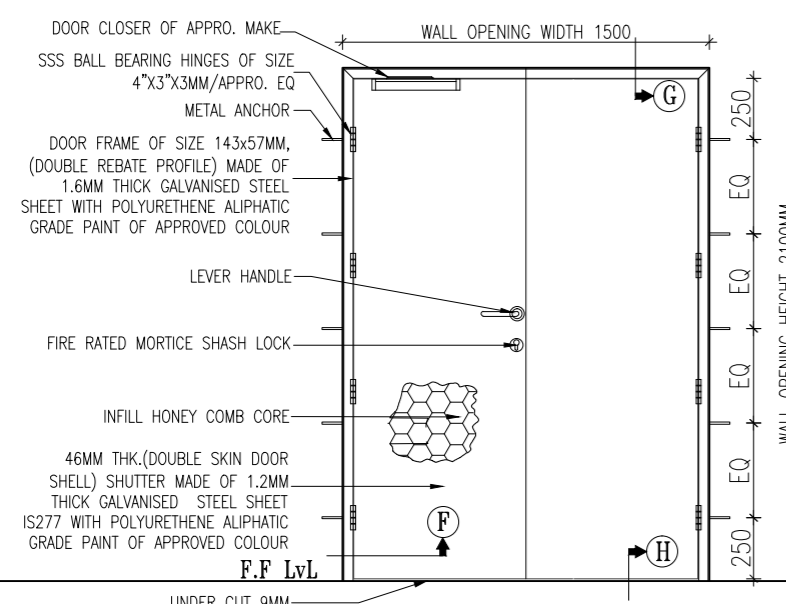

**FD1 /2HRS-FIRE RATED STEEL DOOR**  
SIZE - 1500x2100 (EQ. SHUTTER)  
(ELECTRICAL & AHU ROOM)

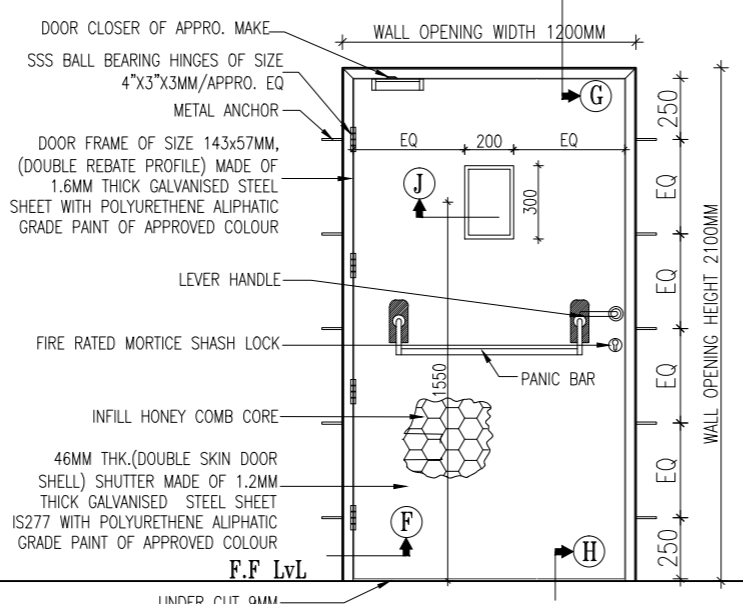

**FD2 /2HRS-FIRE RATED STEEL DOOR**  
SIZE - 1200x2100  
(STAIRCASE DOORS)

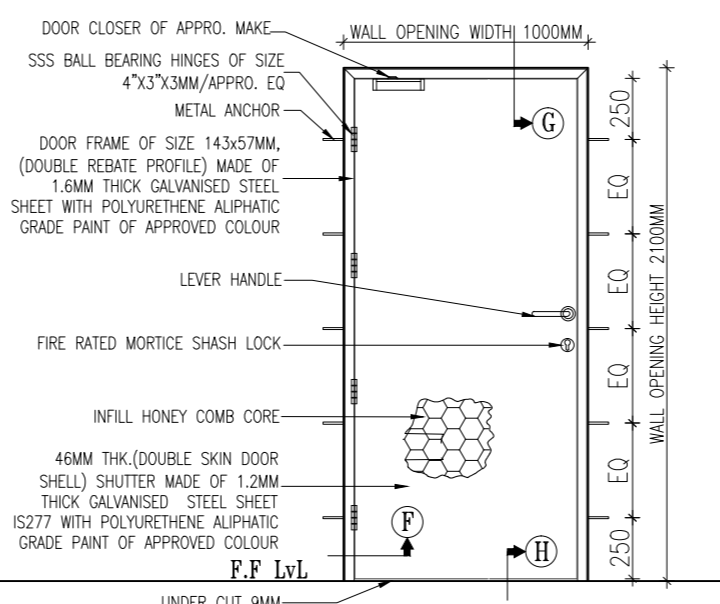

**FD3 /2HRS-FIRE RATED DOOR**  
SIZE - 1000x2100  
(HUB ROOM)

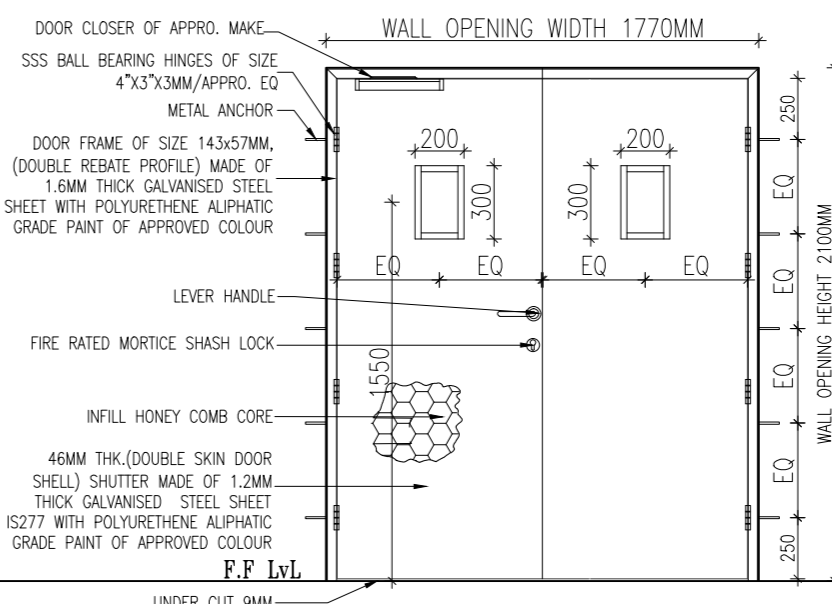

**SD - STEEL DOOR**  
SIZE - 1770x2100  
(CORRIDORS)

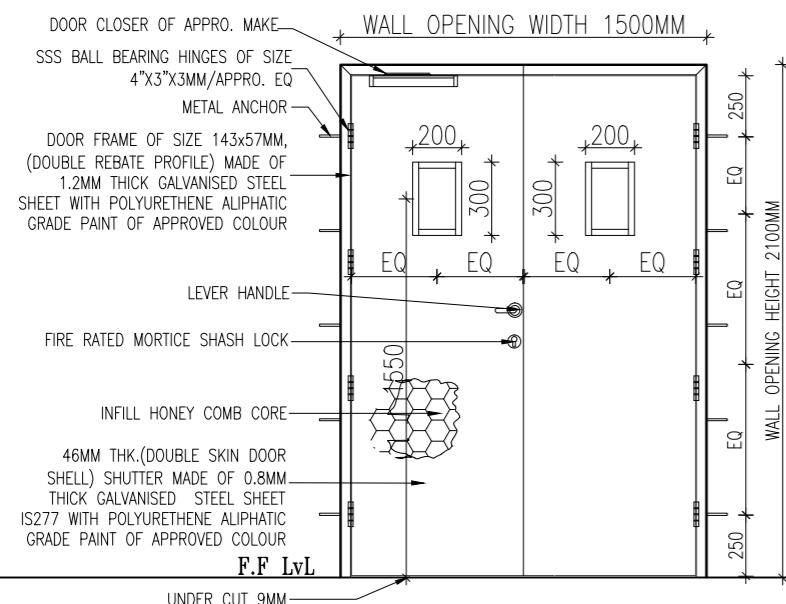

**SD1 - STEEL DOOR**  
SIZE - 1500x2100  
(AUTO CLAVE, CLASS ROOM 10000, LABS ETC)

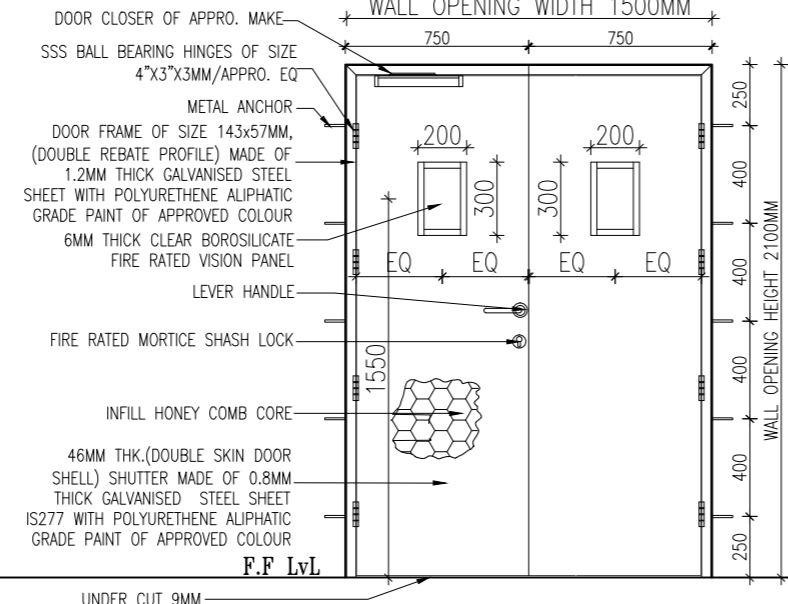

**SD2 - STEEL DOOR**  
SIZE - 1500x2100  
(LECTURE AREA, LIBRARY, CLASS ROOM)

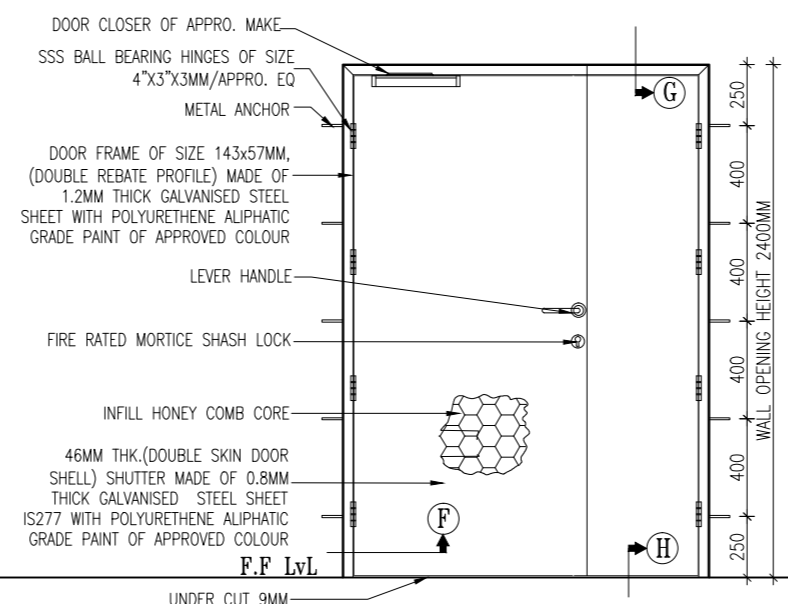

**SD2a - STEEL DOOR**  
SIZE - 1500x2400 (UNEQ. SHUTTER)  
(DARK ROOM)

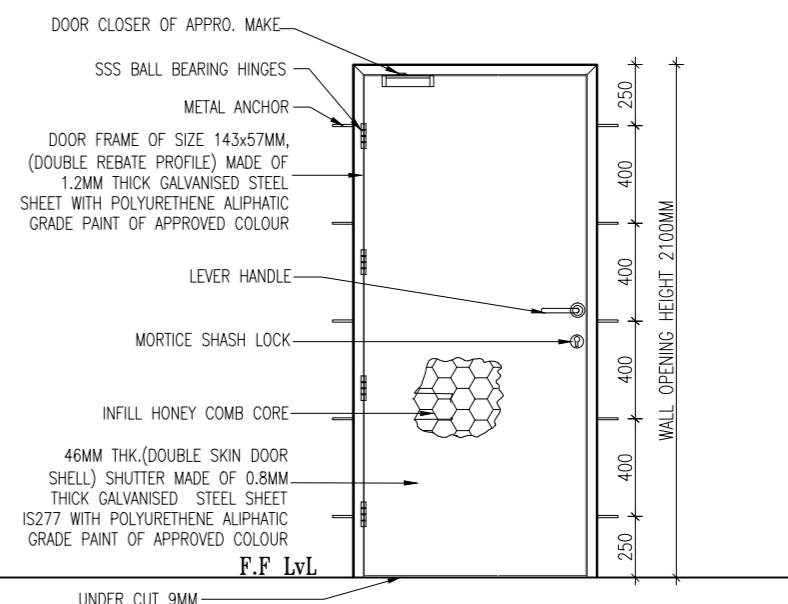

**SD3 - STEEL DOOR**  
SIZE - 1000x2100  
(FACULTY, CULTURE ROOM ETC)

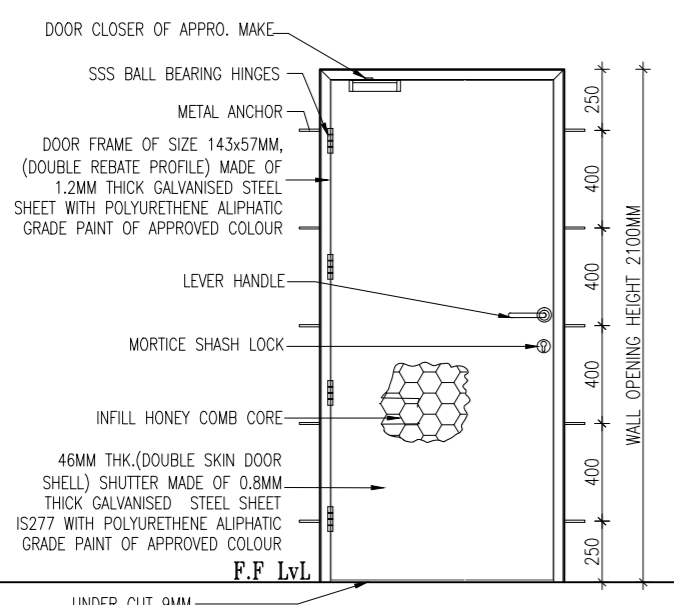

**SD3a - STEEL DOOR**  
SIZE - 1000x2100  
(TOILET ENTRY ROOM)

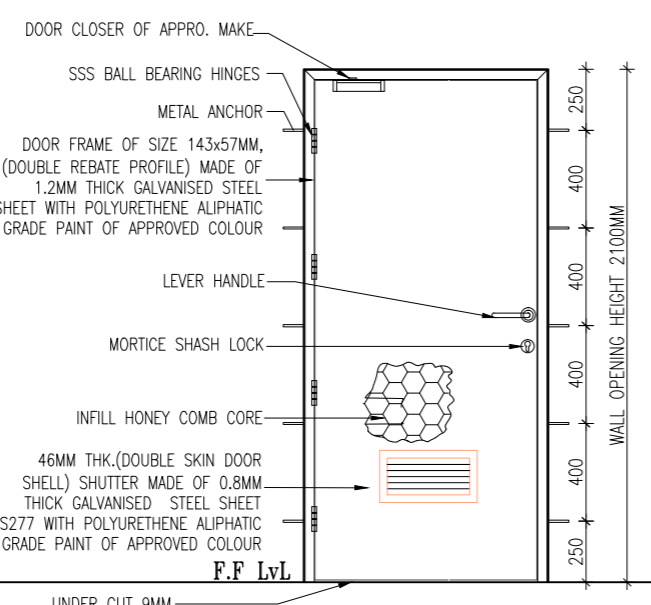

**SD4 - STEEL DOOR**  
SIZE - 850x2100  
(TOILET DOORS)

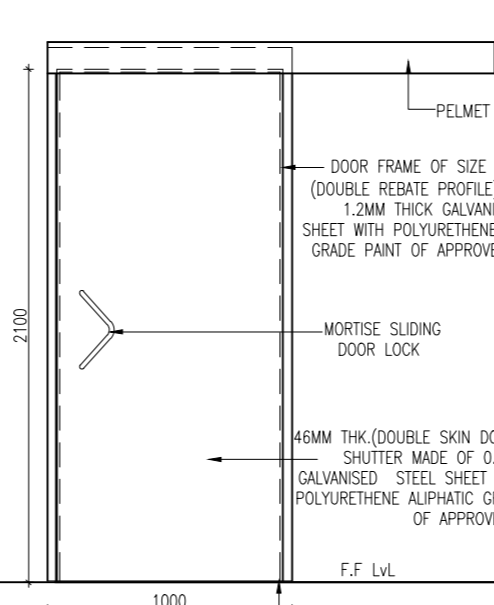

**SD5 - SLIDING WOODEN DOOR**  
(SIZE-1000 x 2100)  
(for HANDICAPPED TOILET)

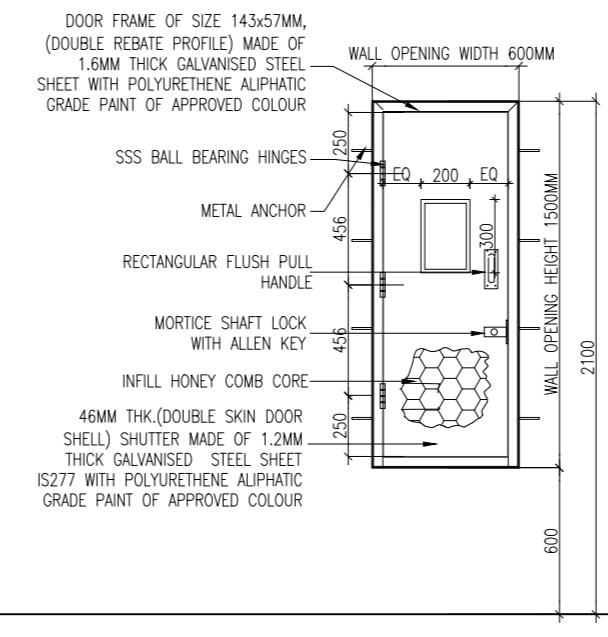

**TD1/2HRS-FIRE RATED SHAFT DOOR**  
(SINGLE SHUTTER WITH VISION PANEL)  
SIZE - 600x1500 (PCO, FCO)

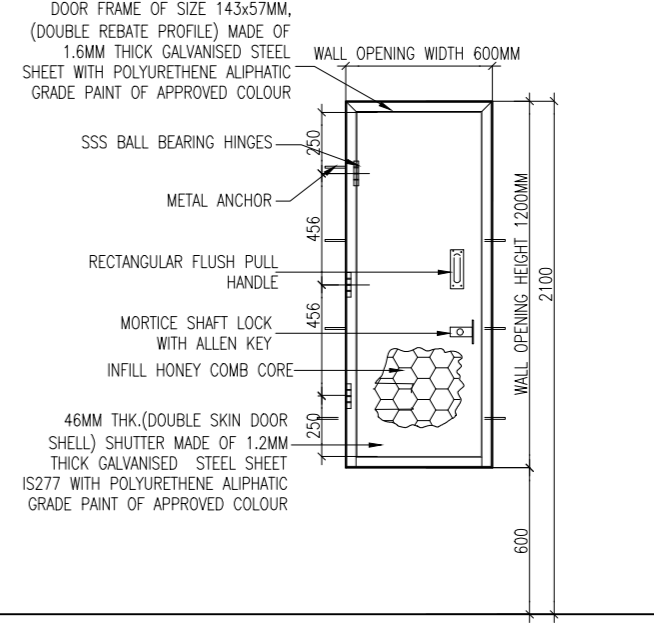

**TD2/2HRS-FIRE RATED SHAFT DOOR**  
(SINGLE SHUTTER)  
SIZE - 600x1500 (MCO)

REV.	DESCRIPTION	DATE	BY	CHKD.
T2	ISSUED FOR TENDER (WITH REFERENCE TO CLIENTS INPUT ON 19-11-2012)	25.11.13	MA	B.S
T1	ISSUED FOR TENDER	29.07.13	MA	B.S

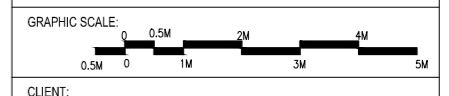

CLIENT:  
**IIT MADRAS, CHENNAI.**

PROJECT:  
CONSTRUCTION OF BIOTECHNOLOGY AND CENTRE FOR SUSTAINABILITY BUILDING (GROUND + 6 FLOORS) AT IIT MADRAS

DRAWING TITLE:  
JOINERY DETAIL

SCALE	DRAWN	REV
SCALE : 1:20 (A1)	DRAWN : MAJIBRAM	REV
DATE : 17.06.2013	CHKD : BKAJALS	T2

ARCHITECTURE • INTERIOR DESIGN • ENGINEERING • PLANNING • CONSTRUCTION MANAGEMENT



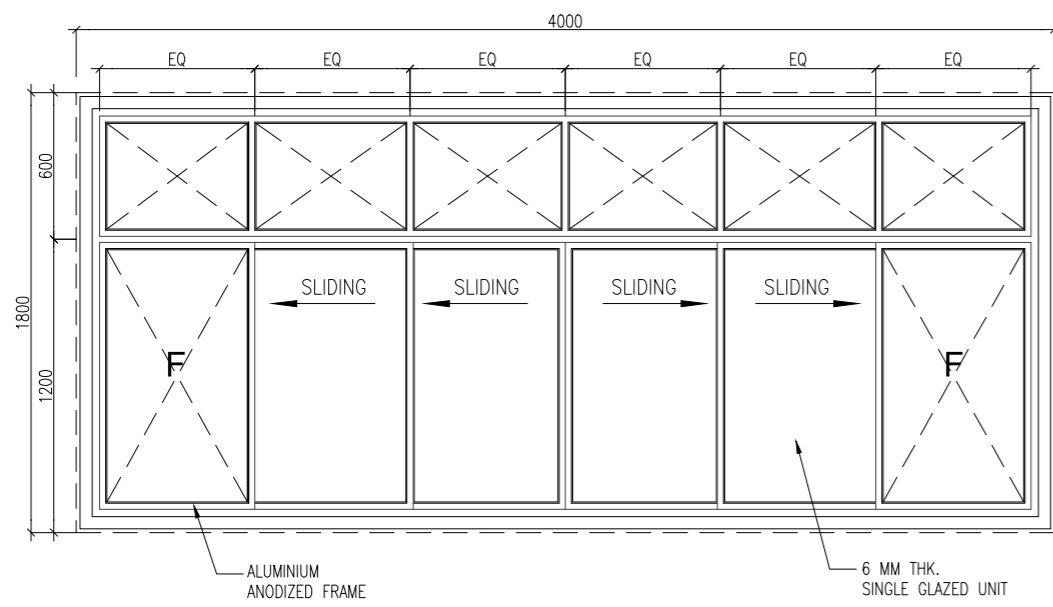

TYPICAL ALUMINIUM SLIDING WINDOW-ELEVATION -AW  
SIZE - 4000 X 1800

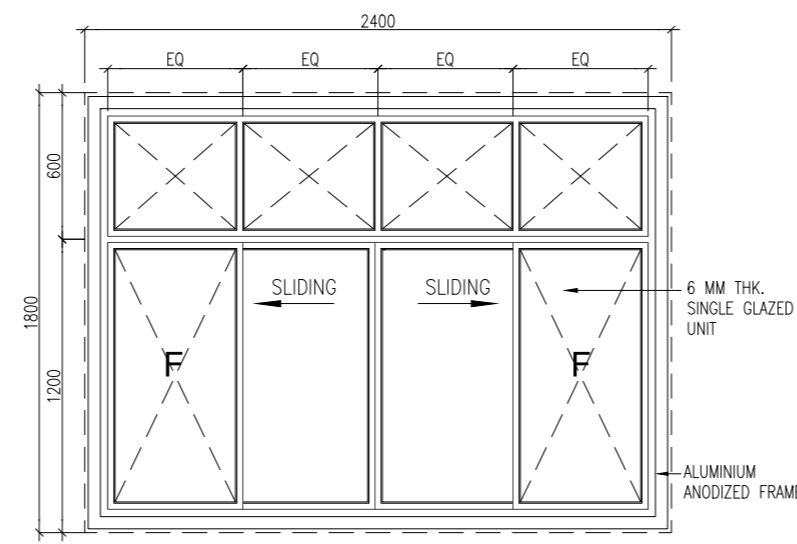

TYPICAL ALUMINIUM SLIDING WINDOW-ELEVATION -AW1  
SIZE - 2400 X 1800

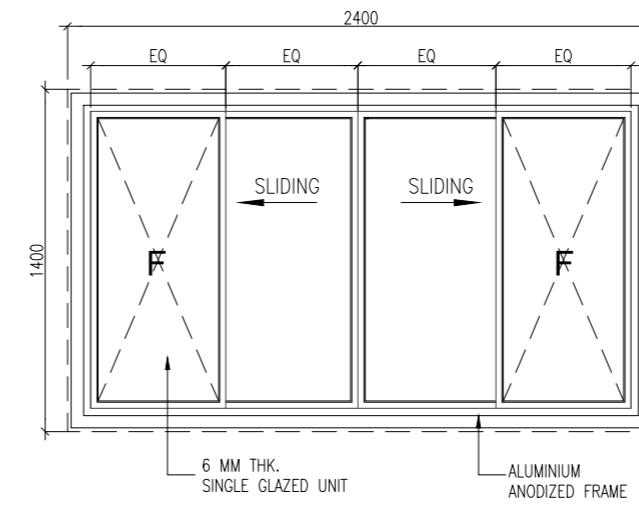

TYPICAL ALUMINIUM SLIDING WINDOW-ELEVATION -AW1a  
SIZE - 2400 X 1400

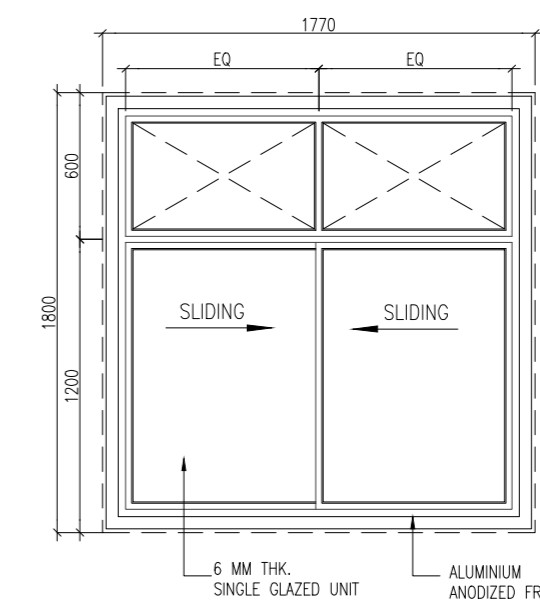

TYPICAL ALUMINIUM SLIDING WINDOW-ELEVATION -AW2  
SIZE - 1770 X 1800

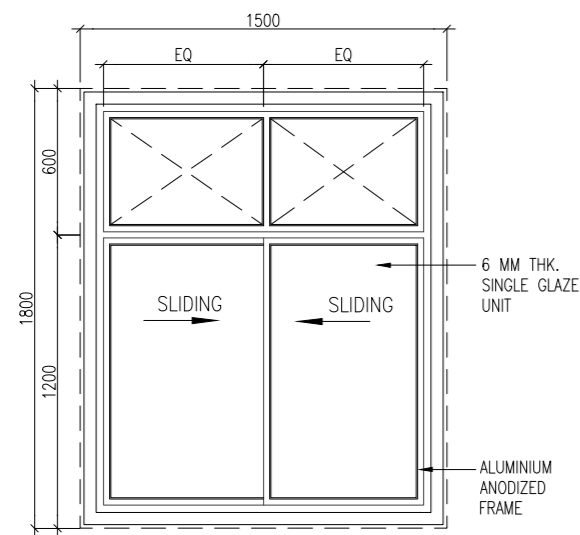

TYPICAL ALUMINIUM SLIDING WINDOW-ELEVATION -AW3  
SIZE - 1500 X 1800

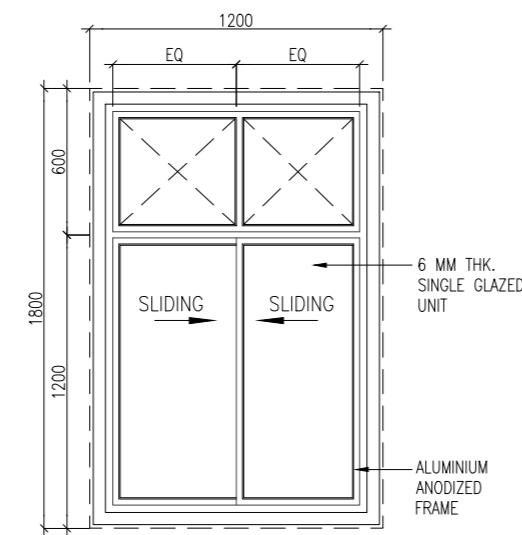

TYPICAL ALUMINIUM SLIDING WINDOW-ELEVATION -AW4  
SIZE - 1200 X 1800

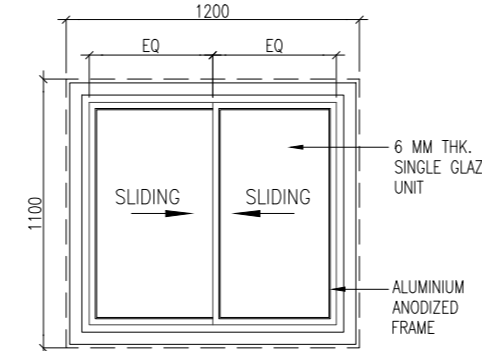

TYPICAL ALUMINIUM SLIDING WINDOW-ELEVATION -AW4a  
SIZE - 1200 X 1400

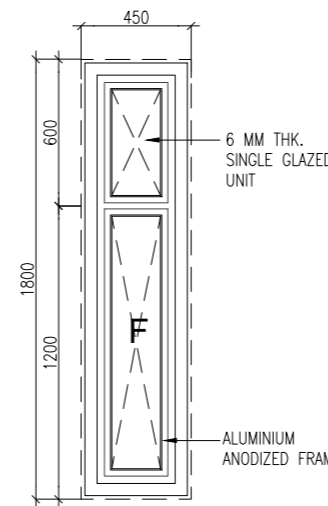

TYPICAL ALUMINIUM FIXED WINDOW-ELEVATION -AW5  
SIZE - 450 X 1800

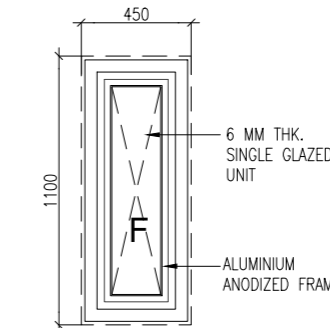

TYPICAL ALUMINIUM FIXED WINDOW-ELEVATION -AW5a  
SIZE - 450 X 1400

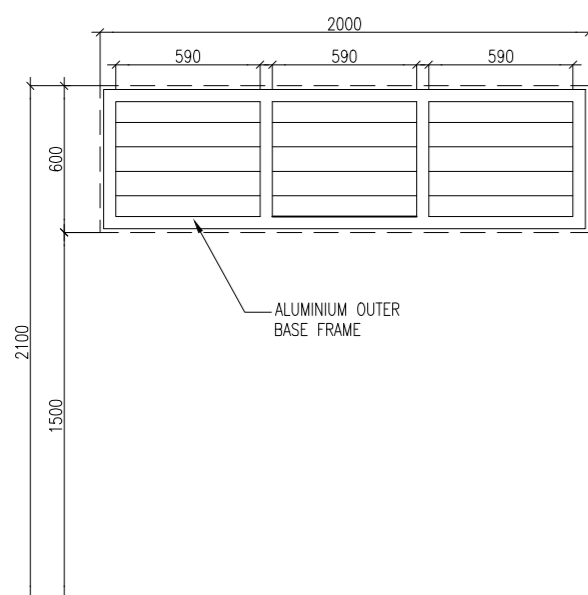

TYPICAL ALUMINIUM LOUVER VENTILATOR-ELEVATION -AV1  
SIZE - 2000 X 600

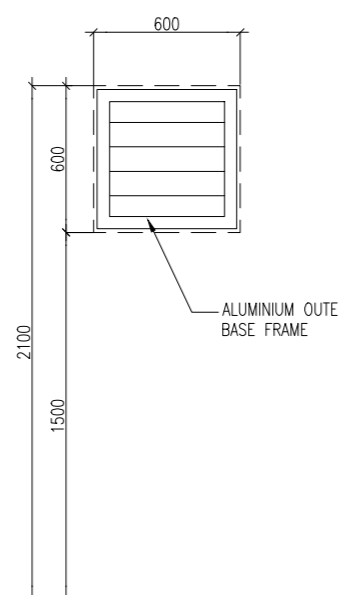

TYPICAL ALUMINIUM LOUVER VENTILATOR-ELEVATION -AV2  
SIZE - 600 X 600

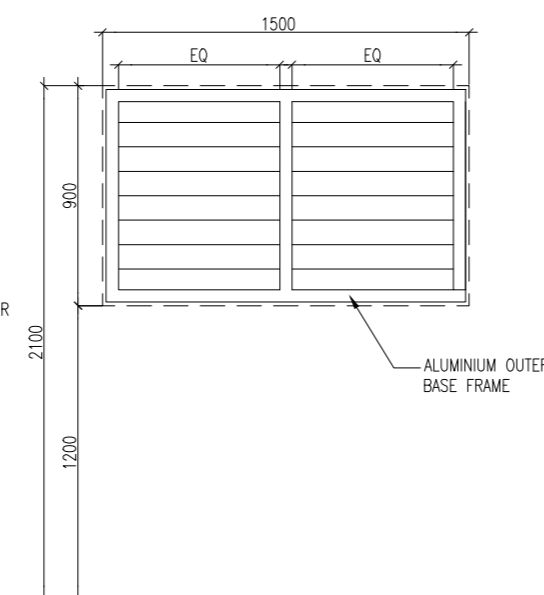

TYPICAL ALUMINIUM LOUVER VENTILATOR-ELEVATION -AV3  
SIZE - 1500 X 900

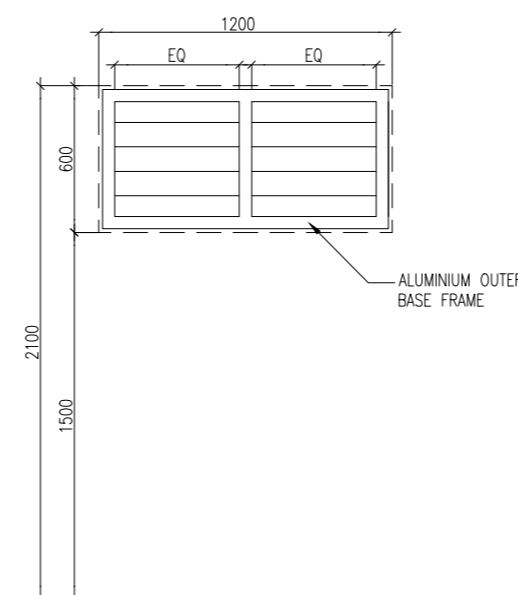

TYPICAL ALUMINIUM LOUVER VENTILATOR-ELEVATION -AV4  
SIZE - 1200 X 900

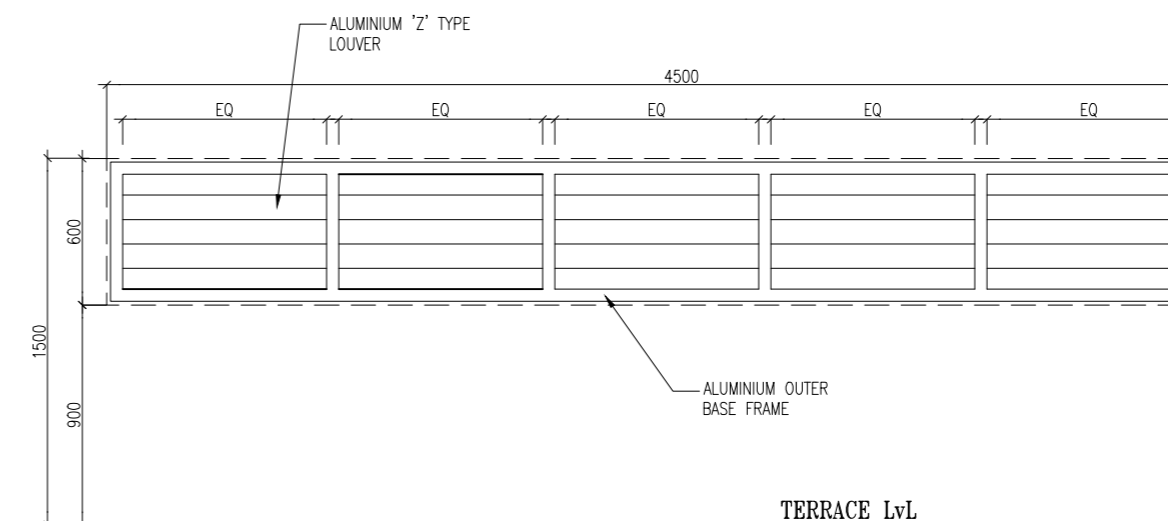

AV4 - ALUMINIUM LOUVERS  
SIZE - 4500x600

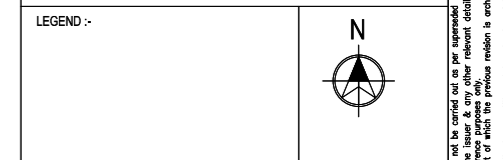
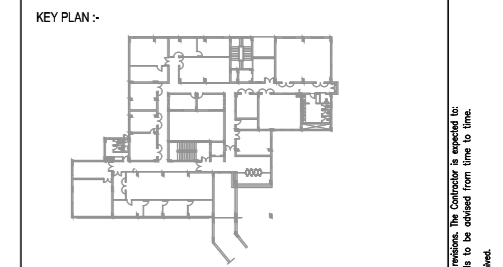

**GENERAL NOTES**  
 ALL DIMENSIONS ARE IN METRES AND ARE UNLESS OTHERWISE SPECIFIED.  
 ALL LEVELS ARE IN METRES AND ARE UNLESS OTHERWISE SPECIFIED.  
 DO NOT SCALE DRAWINGS. ALL WRITTEN DIMENSIONS SHALL BE FOLLOWED. ANY DISCREPANCIES NOTED SHALL BE BROUGHT TO THE NOTICE OF THE ARCHITECT PRIOR TO EXECUTION.  
 FOR DETAILS SUCH AS DOORS, WINDOWS, GRILLS, GATES, SLOUGHTS, TILES, STAIRCASES, HANDRAILS, ETC. REFER RESPECTIVE ARCHITECTURAL DRAWINGS.  
 THESE DRAWINGS SHALL BE CORRELATED AND READ IN CONJUNCTION WITH RESPECTIVE CONSULTANT'S APPROVED DRAWINGS FOR STRUCTURAL MEMBERS, SERVICES SUCH AS PLUMBING, MECHANICAL, ELECTRICAL, AIR-CONDITIONING, VENTILATION, HUMANITIES BRIDGE & WATERPROOFING AND LANDSCAPING. ANY DISCREPANCIES NOTED SHALL BE BROUGHT TO THE NOTICE OF THE ARCHITECT PRIOR TO EXECUTION.  
 ALL DETAILS WILL HAVE SINE FLOORS (UNLESS OTHERWISE SPECIFIED) AS PER RESPECTIVE STRUCTURAL DRAWINGS, AND WATERPROOFING AS PER SPECIFICATION.  
 ALL ROOF SLABS TO HAVE WATERPROOFING AND INSULATION TREATMENT AS PER SPECIFICATIONS.

SCHEDULE OF JOINERY		
TYPE	DESCRIPTION	SIZE
GD	GLASS DOOR	3000 x 2100
FD1	FIRERATED STEEL DOOR (DOUBLE SHUTTER)	1500 x 2100
FD2	FIRERATED STEEL DOOR (SINGLE SHUTTER)	1200 x 2100
FD3	FIRERATED STEEL DOOR (SINGLE SHUTTER)	1000 x 2100
SD	STEEL DOOR WITH VISION PANEL(DOUBLE SHUTTER)	1770 x 2100
SD1	STEEL DOOR WITH VISION PANEL(DOUBLE SHUTTER)	1500 x 2100
SD2	STEEL DOOR (DOUBLE SHUTTER)	1500 x 2100
SD2a	STEEL DOOR (DOUBLE UNEQ. SHUTTER)	1500 x 2100
SD3	STEEL DOOR (SINGLE SHUTTER)	1000 x 2100
SD3a	STEEL DOOR WITH LOUVER (SINGLE SHUTTER)	1000 x 2100
SD4	STEEL DOOR (SINGLE SHUTTER)	850 x 2100
SD5	STEEL DOOR (SLIDING)	1000 x 2100
TD1	STEEL DOOR WITH VISION PANEL	600 x 1500
TD2	STEEL DOOR (SINGLE SHUTTER)	600 x 1500
AW	ALUMINIUM WINDOW (6MM THK. SGL)	4000 x 1800
AW1	ALUMINIUM WINDOW (6MM THK. SGL)	2400 x 1800
AW1a	ALUMINIUM WINDOW (6MM THK. SGL)	2400 x 1400
AW2	ALUMINIUM WINDOW (6MM THK. SGL)	1770 x 1800
AW3	ALUMINIUM WINDOW (6MM THK. SGL)	1500 x 1800
AW4	ALUMINIUM WINDOW (6MM THK. SGL)	1200 x 1800
AW4a	ALUMINIUM WINDOW (6MM THK. SGL)	1200 x 1100
AW5	ALUMINIUM WINDOW (6MM THK. SGL)	450 x 1800
AW5a	ALUMINIUM WINDOW (6MM THK. SGL)	450 x 1100
AV1	VENTILATOR	2000 x 600
AV2	VENTILATOR	600 x 600
AV3	VENTILATOR	1500 x 900
AV4	ALUMINIUM LOUVERS	4500 x 600
AV5	ALUMINIUM LOUVERS	1200 x 600
AL1	ALUMINIUM LOUVERS	3540 x 27550
AL2	ALUMINIUM LOUVERS	900 x 27550
RS	ROLLING SHUTTER	3000 x 3000
FG1	FIXED GLAZING	4900 x 2100
FG2	FIXED GLAZING	3900 x 2100
FG3	FIXED GLAZING	4100 x 2100
FG4	FIXED GLAZING	2700 x 2100

T2	ISSUED FOR TENDER (WITH REFERENCE TO CLIENTS INPUT ON 19-11-2012)	25.11.13	MA	B.S
T1	ISSUED FOR TENDER	29.07.13	MA	B.S

REV.	DESCRIPTION	DATE	BY	CHKD.
	AMENDMENT			



CLIENT: **IIT MADRAS, CHENNAI.**

PROJECT: **CONSTRUCTION OF BIOTECHNOLOGY AND CENTRE FOR SUSTAINABILITY BUILDING (GROUND + 6 FLOORS) AT IIT MADRAS**

DRAWING TITLE: **JOINERY DETAIL**

SCALE : 1:20 (A1)	DRAWN : MAJESUM	REV
DATE : 17.06.2013	CHKD : BKAJALS	
DRAWING NO: IIT-CH-BIO-AR10-TP1-02-168122		T2

ARCHITECTURE • INTERIOR DESIGN • ENGINEERING • PLANNING • CONSTRUCTION MANAGEMENT



C R NARAYANA RAO LLP  
 # 10, KARPAKAMBAL NAGAR, MYLAPORE, CHENNAI-600 004  
 B.Arch. (Hons.), M.Arch. (Gold), F.I.I.A., I.I.E. Assoc. A.I.A., Registered Architect.

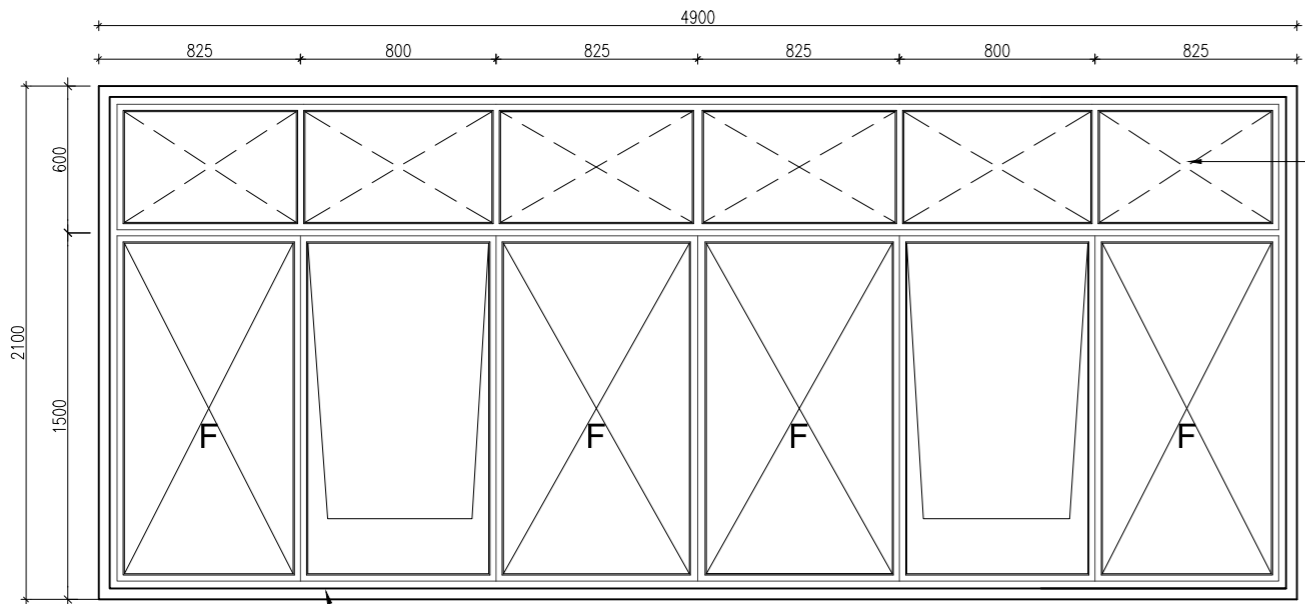

FG1 - FIXED GLAZING SIZE - 4900x2100  
OTS - GROUND FLOOR AND SIXTH FLOOR)

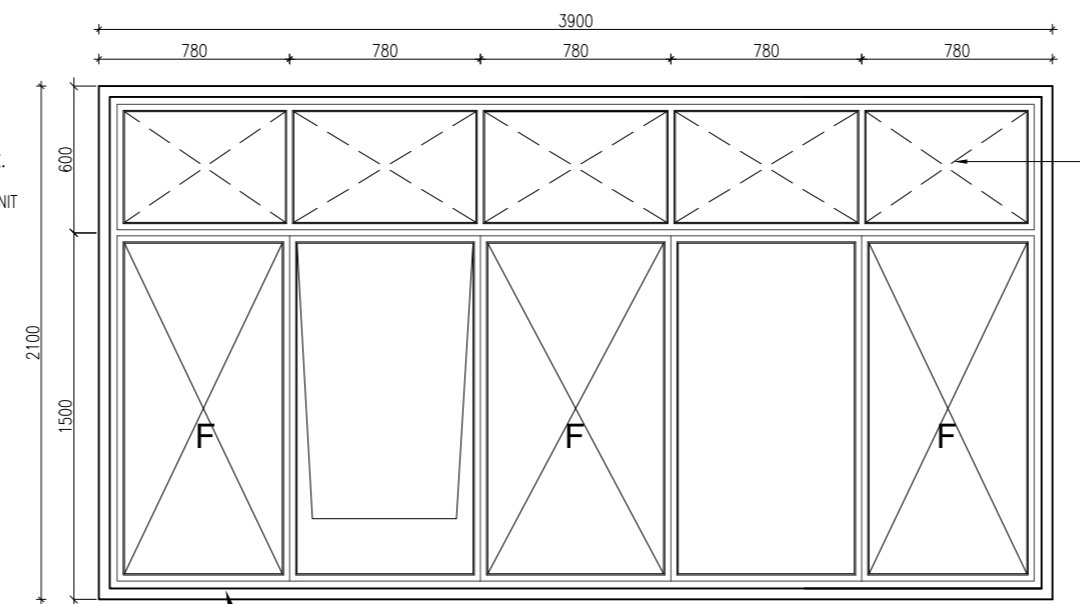

FG2 - FIXED GLAZING SIZE - 3900x2100  
OTS - GROUND FLOOR)

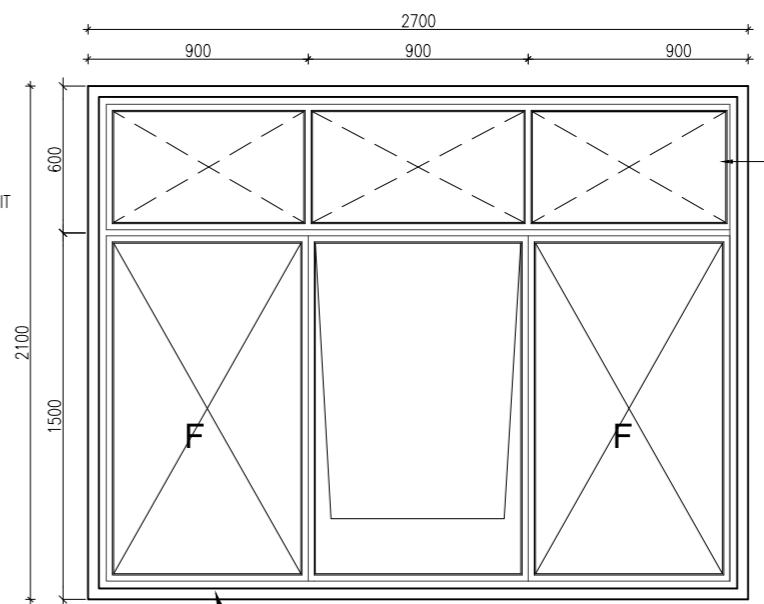

FG4 - FIXED GLAZING SIZE - 2700x2100  
EAST SIDE - SIXTH FLOOR)

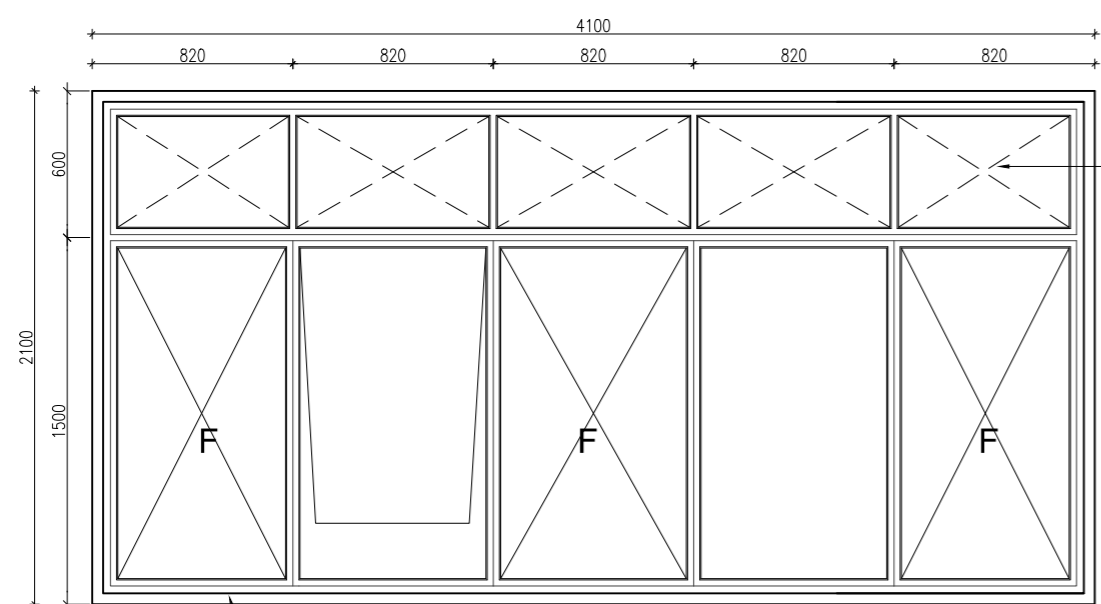

FG3 - FIXED GLAZING SIZE - 4100x2100  
NORTH SIDE - SIXTH FLOOR)

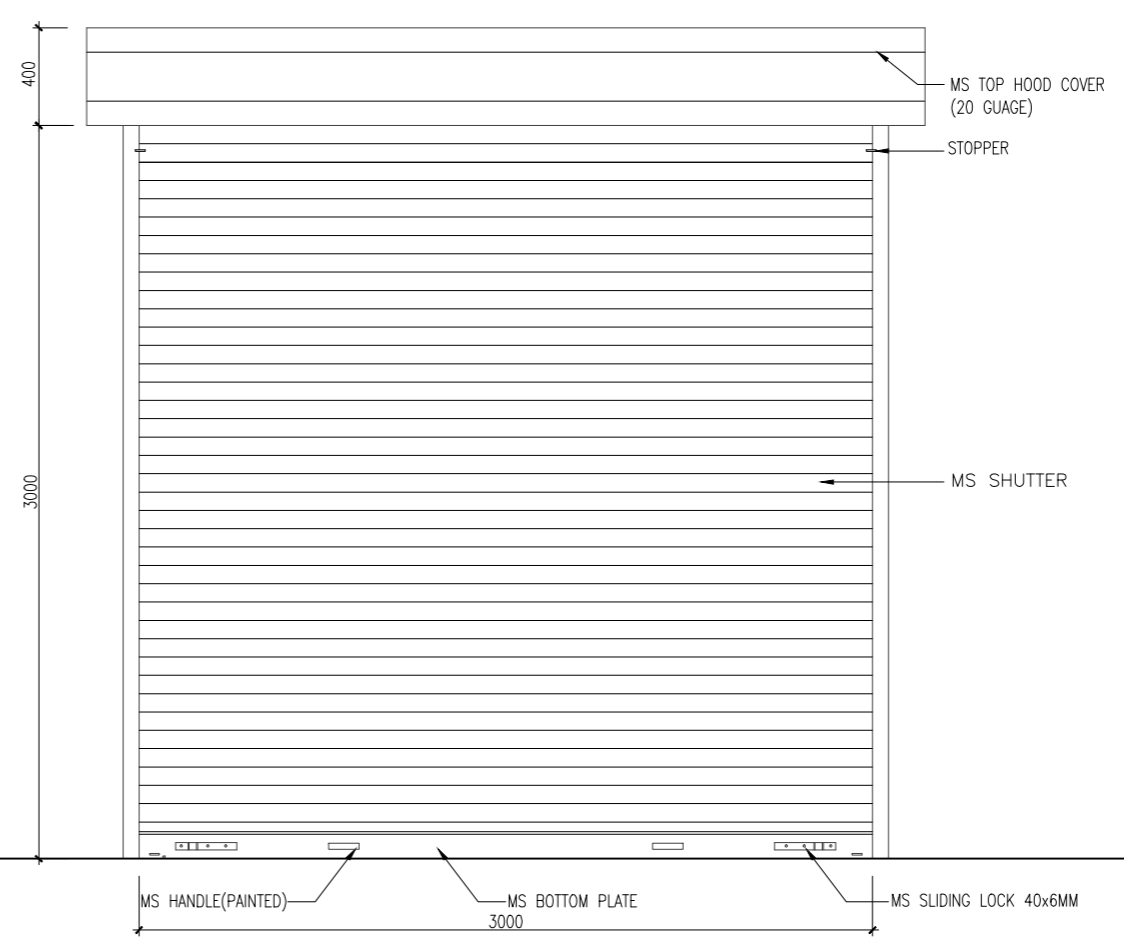

RS- ROLLING SHUTTER SIZE - 3000 X 3000

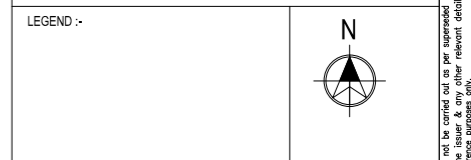
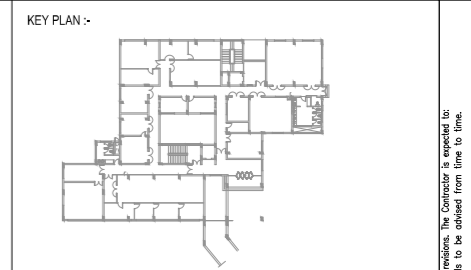

GENERAL NOTES  
 ALL DIMENSIONS ARE IN MILLIMETERS AND ARE UNFINISHED DIMENSIONS UNLESS OTHERWISE SPECIFIED.  
 ALL LEVELS ARE IN METERS AND ARE UNFINISHED LEVELS UNLESS OTHERWISE SPECIFIED.  
 FOR DETAILS SUCH AS DOORS, WINDOWS, GRILLS, GATES, SPLICES, TOILETS, STAIRCASES, VENTILATORS, ETC. REFER RESPECTIVE ARCHITECTURAL DRAWINGS.  
 THESE DRAWINGS SHALL BE CORRELATED AND READ IN CONJUNCTION WITH RESPECTIVE CONSULTANT'S APPROVED DRAWINGS FOR STRUCTURAL MEMBERS, SERVICES SUCH AS PLUMBING, SANITARY, ELECTRICAL, AIR-CONDITIONING, VENTILATION, HANDBOOKS, SPECIFICATIONS & WATERPROOFING AND INSULATION. ANY DISCREPANCIES NOTED SHALL BE BROUGHT TO THE NOTICE OF THE ARCHITECT PRIOR TO EXECUTION.  
 ALL TOILETS WILL HAVE SLAB FLOORS (UNLESS OTHERWISE SPECIFIED) AS PER RESPECTIVE STRUCTURAL DRAWINGS, AND WATERPROOFING AS PER SPECIFICATION.  
 ALL ROOF SLABS TO HAVE WATERPROOFING AND INSULATION TREATMENT AS PER SPECIFICATIONS.

SCHEDULE OF JOINERY		
TYPE	DESCRIPTION	SIZE
GD	GLASS DOOR	3000 x 2100
FD1	FIRERATED STEEL DOOR (DOUBLE SHUTTER)	1500 x 2100
FD2	FIRERATED STEEL DOOR (SINGLE SHUTTER)	1200 x 2100
FD3	FIRERATED STEEL DOOR (SINGLE SHUTTER)	1000 x 2100
SD	STEEL DOOR WITH VISION PANEL(DOUBLE SHUTTER)	1770 x 2100
SD1	STEEL DOOR WITH VISION PANEL(DOUBLE SHUTTER)	1500 x 2100
SD2	STEEL DOOR (DOUBLE SHUTTER)	1500 x 2100
SD2a	STEEL DOOR (DOUBLE UNIQ. SHUTTER)	1500 x 2100
SD3	STEEL DOOR (SINGLE SHUTTER)	1000 x 2100
SD3a	STEEL DOOR WITH LOUVER (SINGLE SHUTTER)	1000 x 2100
SD4	STEEL DOOR (SINGLE SHUTTER)	850 x 2100
SD5	STEEL DOOR (SLIDING)	1000 x 2100
TD1	STEEL DOOR WITH VISION PANEL	600 x 1500
TD2	STEEL DOOR (SINGLE SHUTTER)	600 x 1500
AW	ALUMINIUM WINDOW (6MM THK. SGL)	4000 x 1800
AW1	ALUMINIUM WINDOW (6MM THK. SGL)	2400 x 1800
AW1a	ALUMINIUM WINDOW (6MM THK. SGL)	2400 x 1400
AW2	ALUMINIUM WINDOW (6MM THK. SGL)	1770 x 1800
AW3	ALUMINIUM WINDOW (6MM THK. SGL)	1500 x 1800
AW4	ALUMINIUM WINDOW (6MM THK. SGL)	1200 x 1800
AW5	ALUMINIUM WINDOW (6MM THK. SGL)	1200 x 1100
AW6	ALUMINIUM WINDOW (6MM THK. SGL)	450 x 1800
AW6a	ALUMINIUM WINDOW (6MM THK. SGL)	450 x 1100
AV1	VENTILATOR	2000 x 600
AV2	VENTILATOR	600 x 600
AV3	VENTILATOR	1500 x 900
AV4	ALUMINIUM LOUVERS	4500 x 600
AV5	ALUMINIUM LOUVERS	1200 x 600
AL1	ALUMINIUM LOUVERS	3540 x 27550
AL2	ALUMINIUM LOUVERS	900 x 27550
RS	ROLLING SHUTTER	3000 x 3000
FG1	FIXED GLAZING	4900 x 2100
FG2	FIXED GLAZING	3900 x 2100
FG3	FIXED GLAZING	4100 x 2100
FG4	FIXED GLAZING	2700 x 2100

REV.	DESCRIPTION	DATE	BY	CHKD.
T2	ISSUED FOR TENDER (WITH REFERENCE TO CLIENTS INPUT ON 19-11-2012)	25.11.13	MA	B.S
T1	ISSUED FOR TENDER	29.07.13	MA	B.S

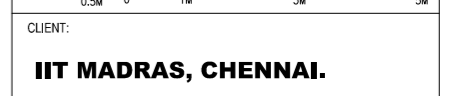

CLIENT:  
**IIT MADRAS, CHENNAI.**

PROJECT:  
 CONSTRUCTION OF BIOTECHNOLOGY AND CENTRE FOR SUSTAINABILITY BUILDING (GROUND + 6 FLOORS) AT IIT MADRAS

DRAWING TITLE:  
**JOINERY DETAIL**

SCALE : 1:20 (A1)  
 DATE : 17.06.2013  
 DRAWING NO.: IIT-CH-BIO-AR10-TP1-02-168123  
 ARCHITECTURE • INTERIOR DESIGN • ENGINEERING • PLANNING • CONSTRUCTION MANAGEMENT

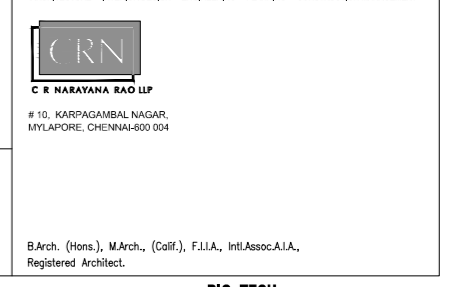

B.Arch. (Hons.), M.Arch., (C&P), F.I.I.A., I.I.E. Assoc. A.I.A., Registered Architect.

LIFT - 1

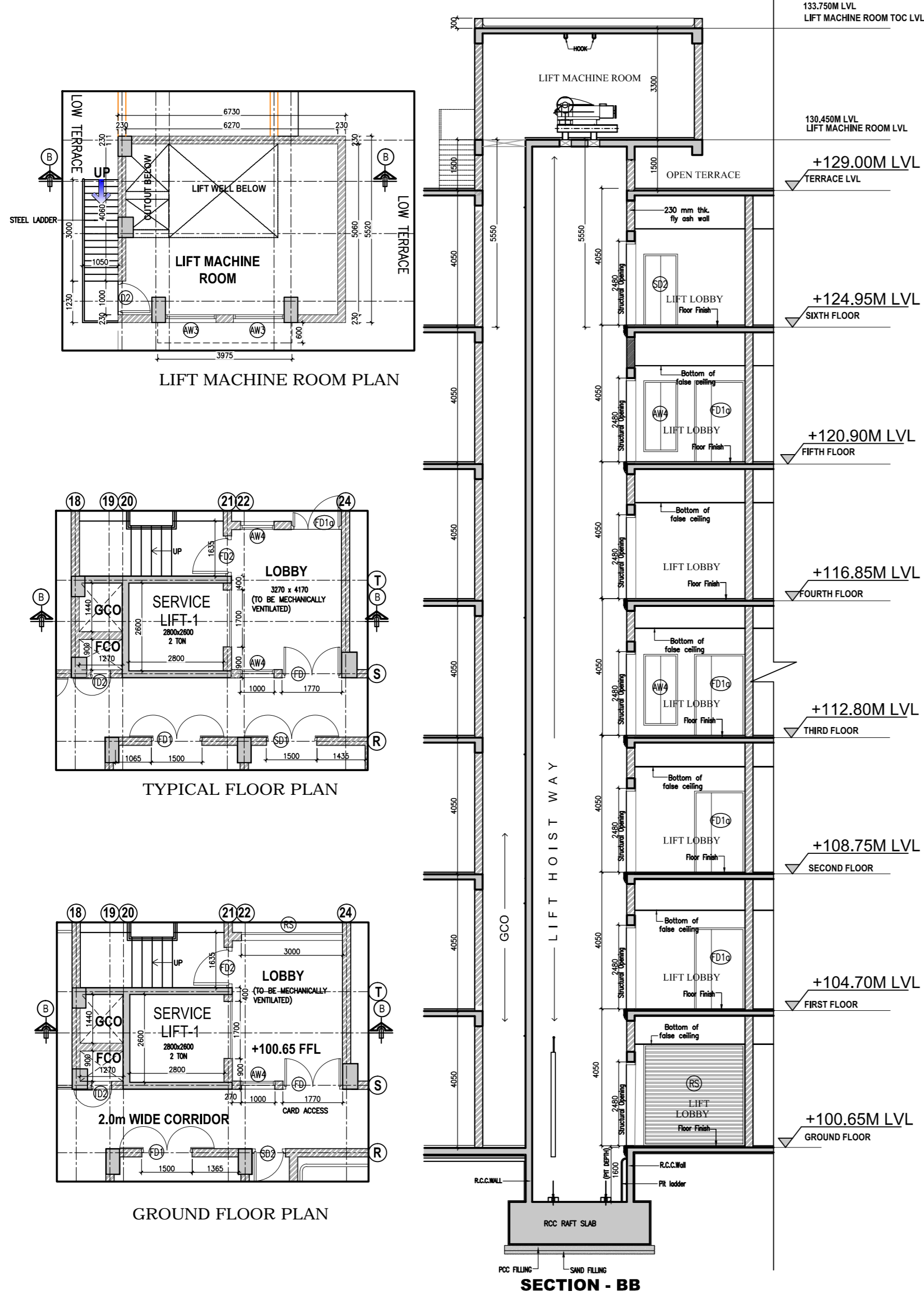

LIFT - 2

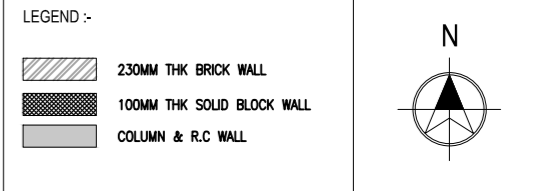
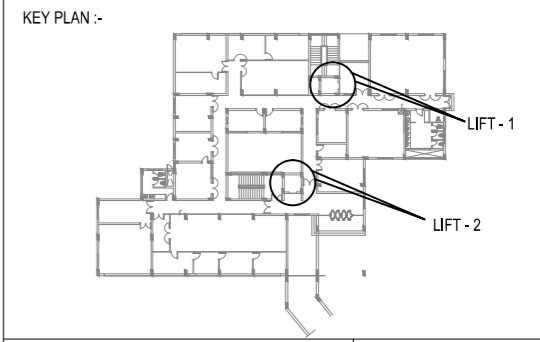
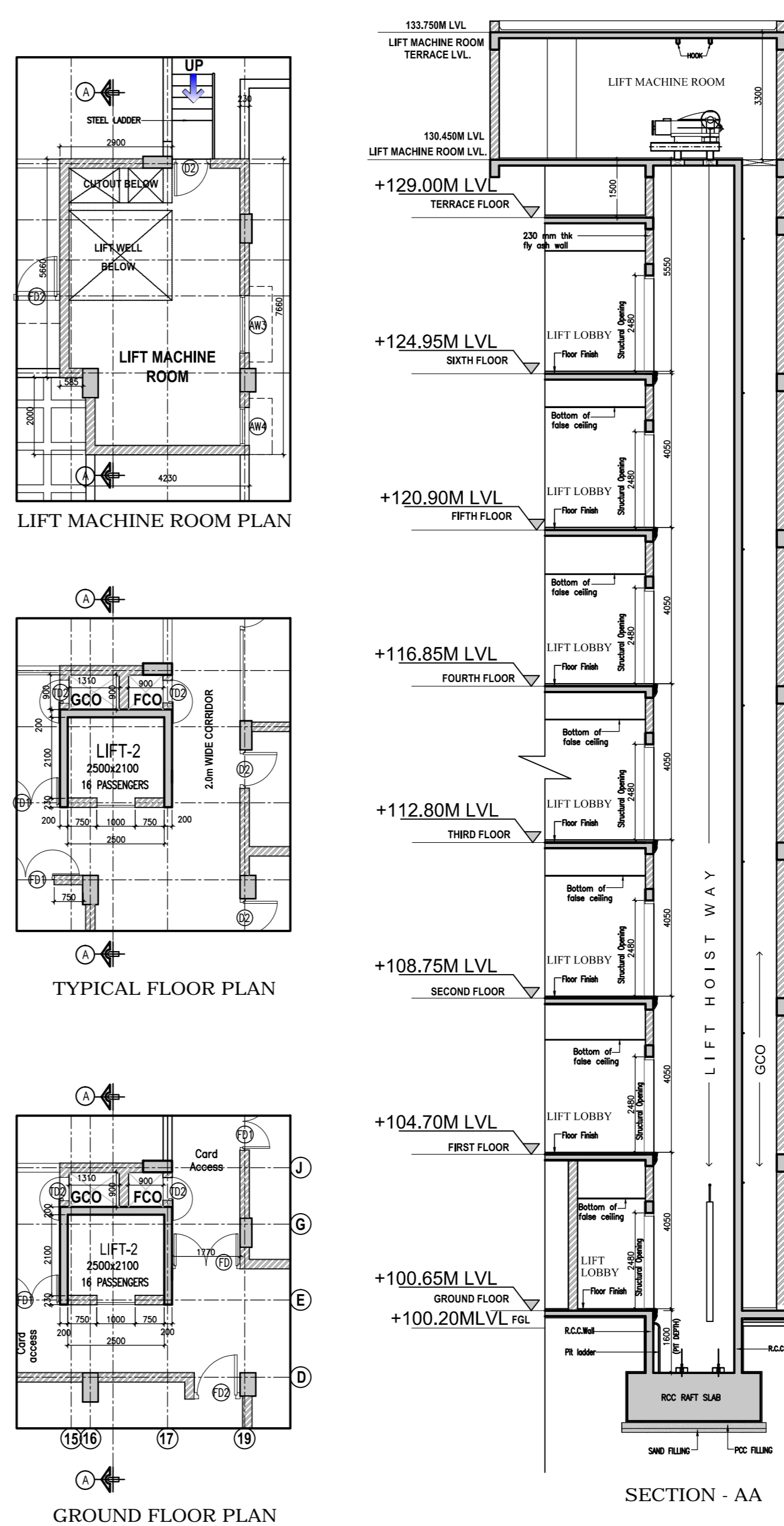

GENERAL NOTES:

- ALL DIMENSIONS ARE IN MILLIMETRES AND ARE UNFINISHED DIMENSIONS UNLESS OTHERWISE SPECIFIED.
- ALL LEVELS ARE IN METRES AND ARE UNFINISHED LEVELS UNLESS OTHERWISE SPECIFIED.
- DO NOT SCALE DRAWINGS. ONLY WRITTEN DIMENSIONS SHALL BE FOLLOWED. ANY DISCREPANCIES NOTED SHALL BE BROUGHT TO THE NOTICE OF THE ARCHITECT PRIOR TO EXECUTION.
- FOR DETAILS SUCH AS DOORS, WINDOWS, GRILLS, GATES, SKYLIGHT, TOILETS, STAIRCASES, HANDRAIL, RAILING, ETC. REFER RESPECTIVE ARCHITECTURAL DRAWINGS.
- THESE DRAWINGS SHALL BE CORRELATED AND READ IN CONJUNCTION WITH RESPECTIVE CONSULTANT'S APPROVED DRAWINGS FOR STRUCTURAL MEMBERS, SERVICES SUCH AS PLUMBING, SANITARY, ELECTRICAL, AIR-CONDITIONING, VENTILATION, RAINWATER DRAINAGE & WATERPROOFING AND LANDSCAPING. ANY DISCREPANCIES NOTED SHALL BE BROUGHT TO THE NOTICE OF THE ARCHITECT PRIOR TO EXECUTION.
- ALL TOILETS WILL HAVE SUNK FLOORS (UNLESS OTHERWISE SPECIFIED) AS PER RESPECTIVE STRUCTURAL DRAWINGS AND WATERPROOFING AS PER SPECIFICATIONS.
- \*ALL ROOF SLABS TO HAVE WATERPROOFING AND INSULATION TREATMENT AS PER SPECIFICATIONS.

REV.	DESCRIPTION	DATE	BY	CHKD.
T2	ISSUED FOR TENDER (WITH REFERENCE TO CLIENTS INPUT ON 19-11-2013)	25.11.13	MA	BS
T1	ISSUED FOR TENDER	30.07.2013	RBL	BS

AMENDMENT

GRAPHIC SCALE: 0 0.5M 1M 2M 3M 4M 5M

CLIENT: **IIT MADRAS, CHENNAI.**

PROJECT: **CONSTRUCTION OF BIOTECHNOLOGY AND CENTRE FOR SUSTAINABILITY BUILDING (GROUND + 6 FLOORS) AT IIT MADRAS**

DRAWING TITLE: **LIFT - 1 & LIFT - 2 DETAILS**

SCALE: 1:75 @ A1	DRAWN: RLATHA	<b>REV</b>
DATE: 29.07.2013	CHKD: BALAJIS	
DRAWING NO: <b>IIT-Ch-BIO-AR07-50-01-168157</b>		<b>T2</b>

ARCHITECTURE • INTERIOR DESIGN • ENGINEERING • PLANNING • CONSTRUCTION MANAGEMENT

**CRN**  
 C R KARAYANA RAO LLP  
 # 10, KARPAGAMBAL NAGAR, MYLAPORE, CHENNAI-600 004

B.Arch. (Hons.), M.Arch. (Colif.), F.I.I.A., Int.Assoc.A.I.A., Registered Architect.

**BIO- TECH**

THESE DRAWINGS ARE UNDER COPYRIGHT AND ARE THE PROPERTY OF CRN. NONE OF THE DRAWINGS AND RELATED DOCUMENTS CAN BE REPRODUCED, COPIED IN WHOLE OR IN PART WITHOUT PRIOR WRITTEN CONSENT OF CRN. THESE DRAWINGS CANNOT BE MAILED OR USED TO THIRD PARTY OR USED FOR ANY PURPOSE OTHER THAN THAT FOR WHICH IT HAS BEEN DRAWN. PAST PUBLISHING THE PURPOSE OF THESE DRAWINGS SHALL BE RETURNED TO CRN.

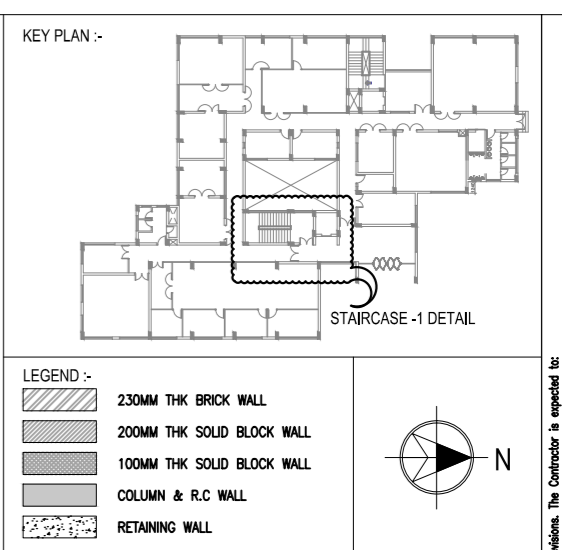
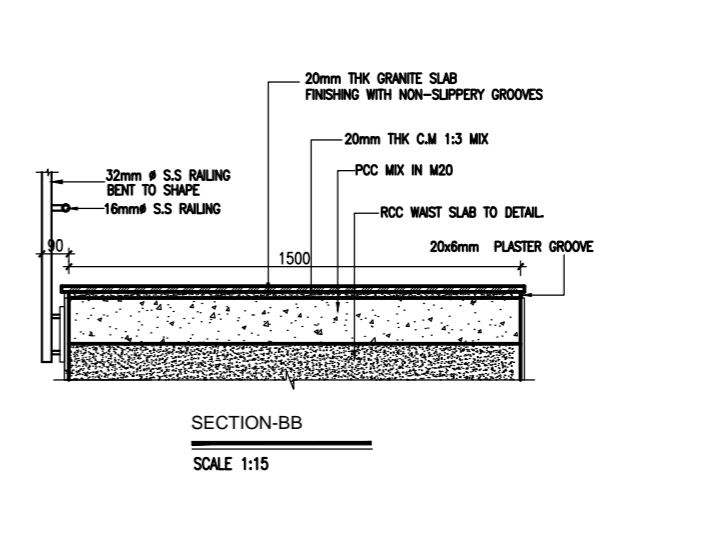
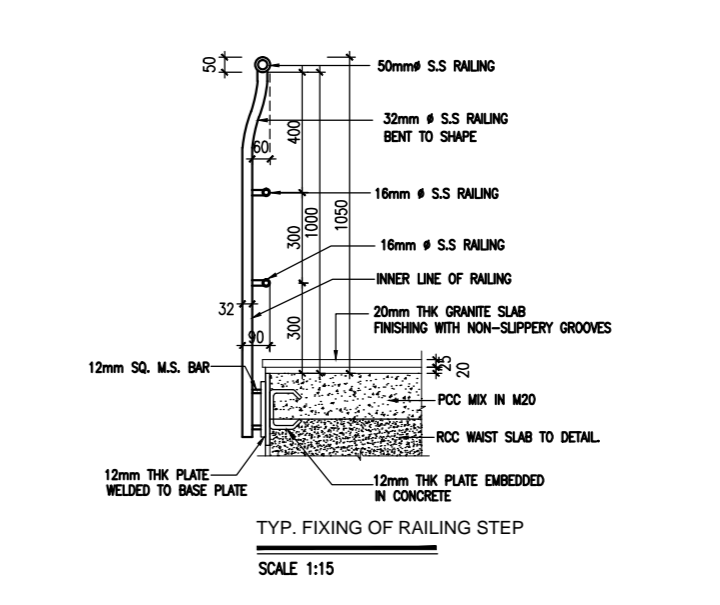
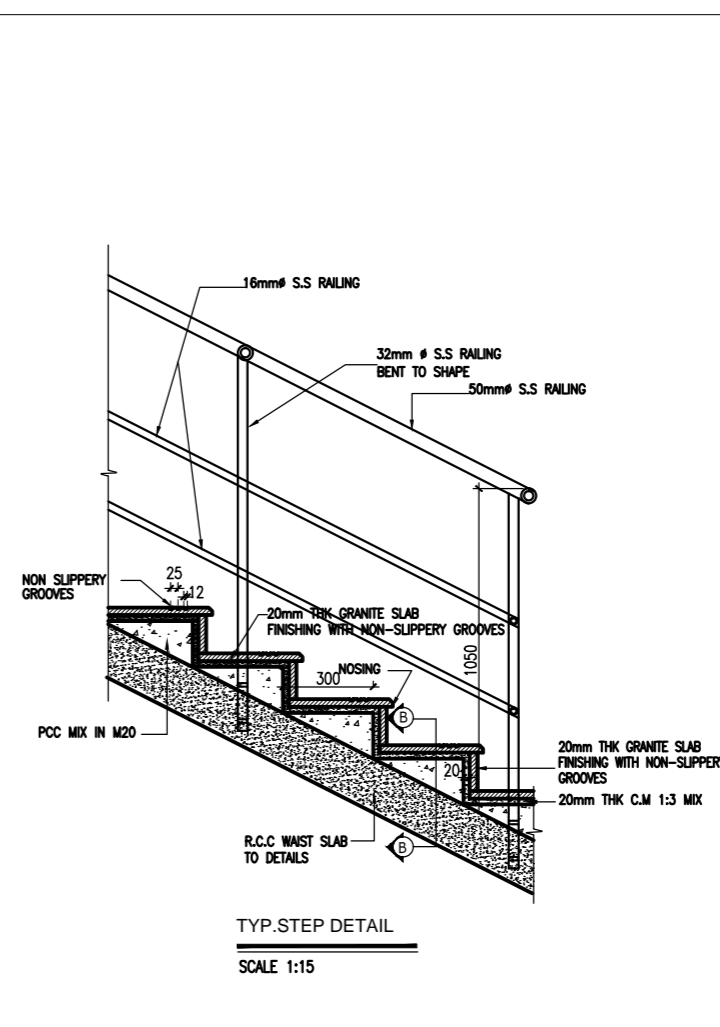
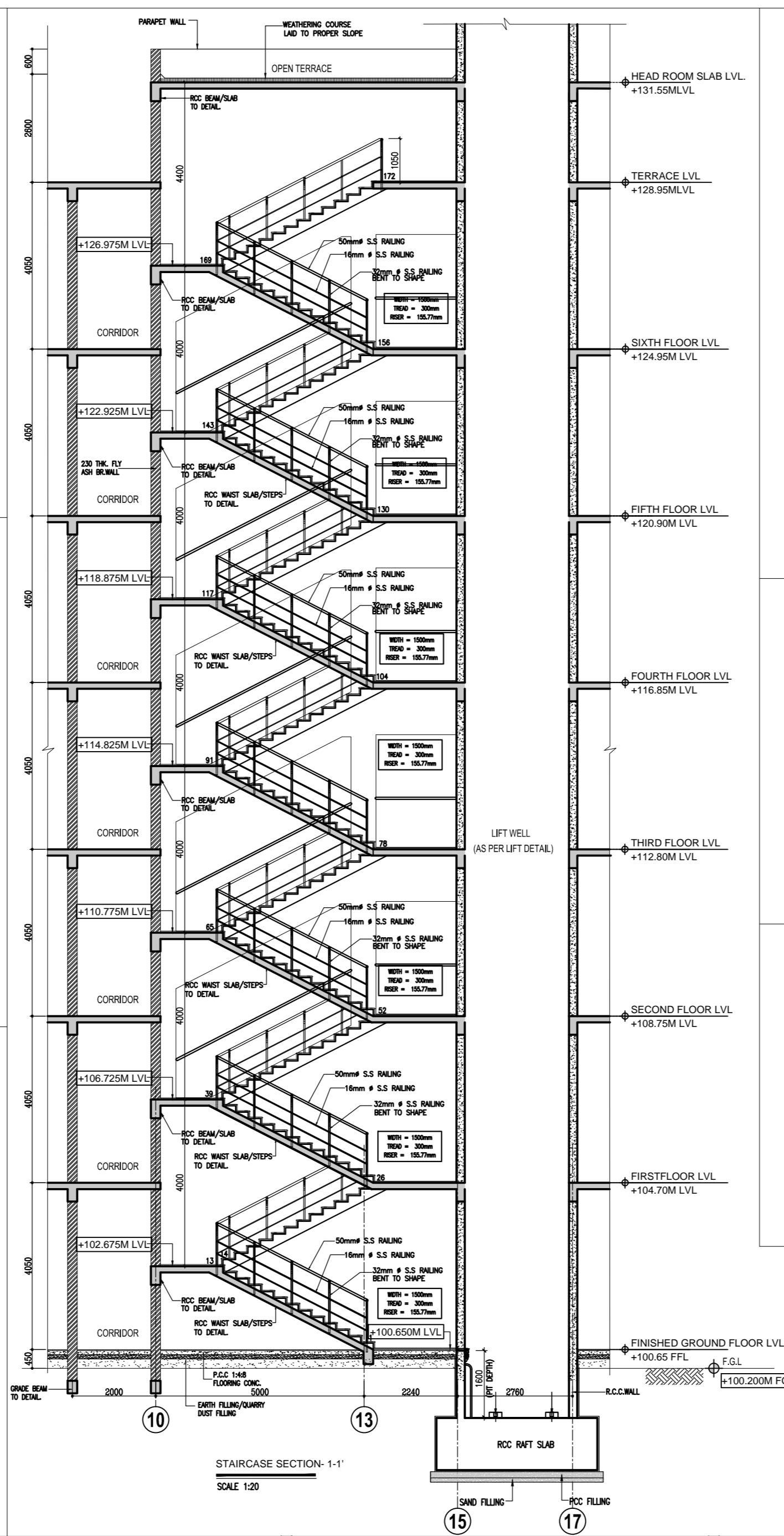
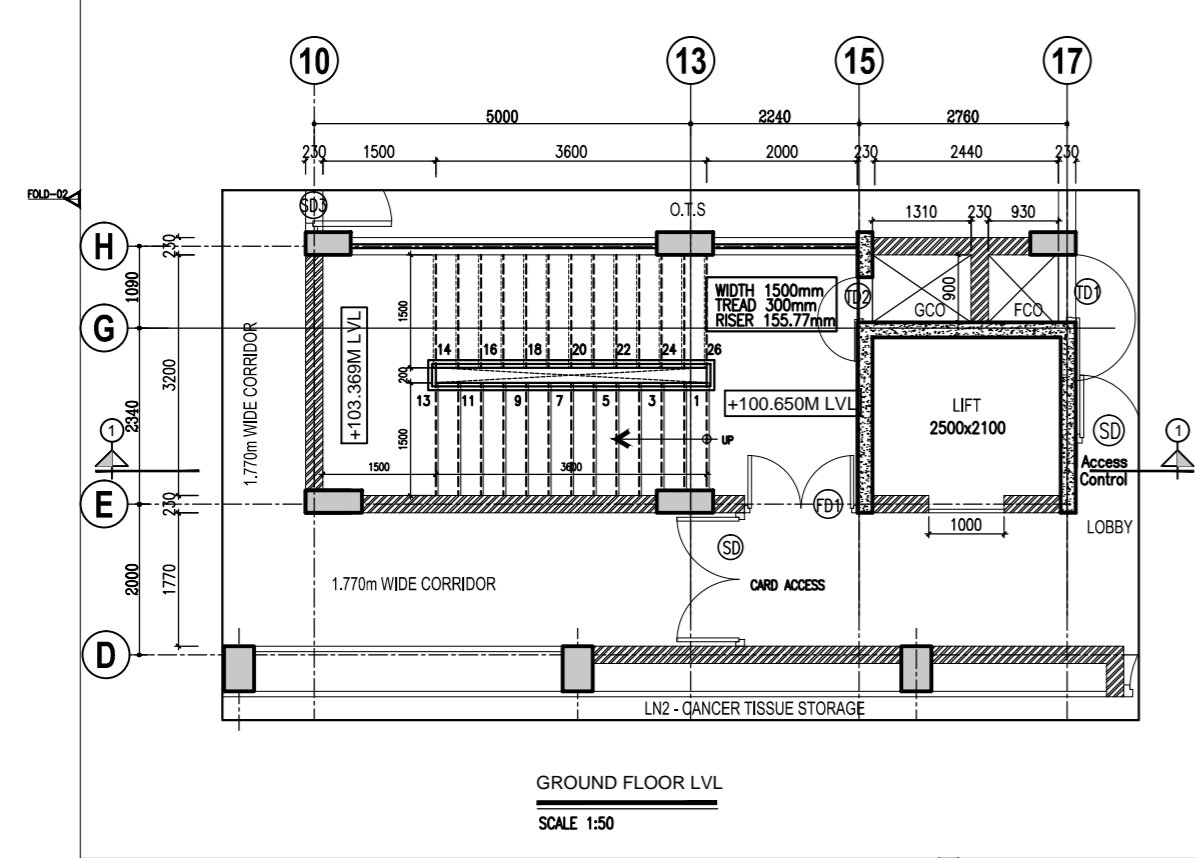
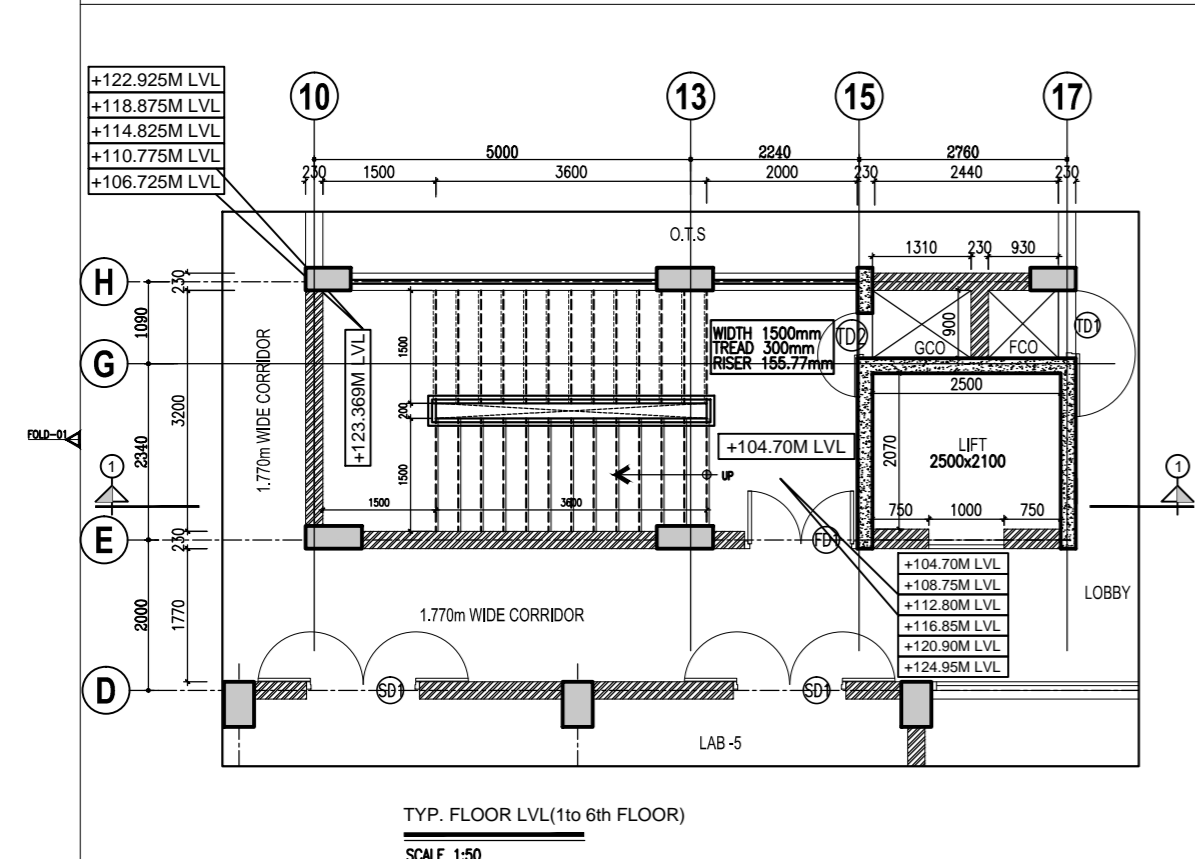
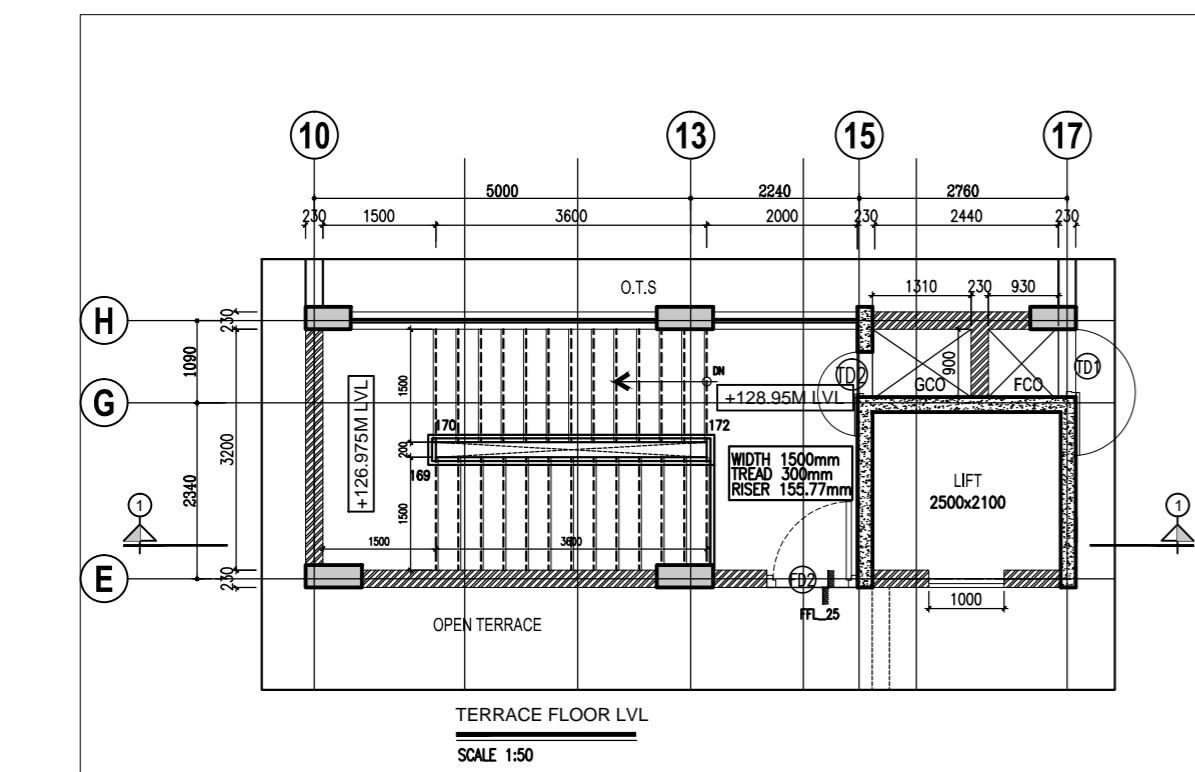

**GENERAL NOTES:**

- ALL LEVELS ARE IN METRES AND ARE UNFINISHED LEVELS UNLESS OTHERWISE SPECIFIED.
- DO NOT SCALE DRAWINGS. ONLY WRITTEN DIMENSIONS SHALL BE FOLLOWED. ANY DISCREPANCIES NOTED SHALL BE BROUGHT TO THE NOTICE OF THE ARCHITECT PRIOR TO EXECUTION.
- FOR DETAILS SUCH AS DOORS, WINDOWS, GRILLS, SKYLIGHT, TOILETS, STAIRCASES, HANDRAIL, RAILING, ETC. REFER RESPECTIVE ARCHITECTURAL DRAWINGS.
- THESE DRAWINGS SHALL BE CORRELATED AND READ IN CONJUNCTION WITH RESPECTIVE CONSULTANT'S APPROVED DRAWINGS FOR STRUCTURAL MEMBERS, SERVICES SUCH AS PLUMBING, SANITARY, ELECTRICAL, AIR-CONDITIONING, VENTILATION, RAINWATER DRAINAGE & WATERPROOFING AND LANDSCAPING. ANY DISCREPANCIES NOTED SHALL BE BROUGHT TO THE NOTICE OF THE ARCHITECT PRIOR TO EXECUTION.
- ALL TOILETS WILL HAVE SUNK FLOORS (UNLESS OTHERWISE SPECIFIED) AS PER RESPECTIVE STRUCTURAL DRAWINGS, AND WATERPROOFING AS PER SPECIFICATION.
- ALL ROOF SLABS TO HAVE WATERPROOFING AND INSULATION TREATMENT AS PER SPECIFICATIONS.

REV.	DESCRIPTION	DATE	BY	CHKD.
T2	ISSUED FOR TENDER (WITH REFERENCE TO CLIENTS INPUT ON 19-11-2013)	25.11.13	MA	B.S
T1	ISSUED FOR TENDER	29.07.2013	MA	BAJAJLS

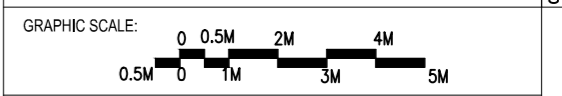

CLIENT:  
**IIT MADRAS, CHENNAI.**

PROJECT:  
**CONSTRUCTION OF BIOTECHNOLOGY AND CENTRE FOR SUSTAINABILITY BUILDING (GROUND + 6 FLOORS) AT IIT MADRAS**

DRAWING TITLE:  
**STAIRCASE NO.1 DETAILS**

SCALE: 1:650 A1	DRAWN: MABIRAM	<b>REV</b>
DATE: 07.01.2013	CHKD: BAJAJLS	
DRAWING NO: IIT-Ch-BIO-AR04-01-01-160496		T2

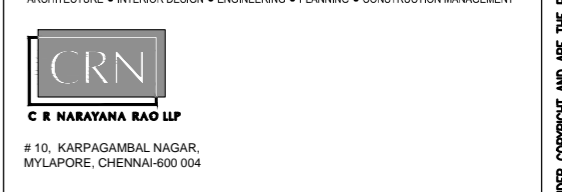

B.Arch. (Hons.), M.Arch. (Coll.), F.I.I.A., Int.Assoc.A.I.A., Registered Architect.

**BIO-TECH - STAIRCASE DETAIL-1**

THESE DRAWINGS ARE UNDER COPYRIGHT AND ARE THE PROPERTY OF CRN. NONE OF THE DRAWINGS AND RELATED DOCUMENTS CAN BE REPRODUCED, COPIED IN WHOLE OR PART WITHOUT PRIOR EXPRESSED WRITTEN CONSENT OF CRN. THESE DRAWINGS CANNOT BE MAILED OR USED TO THIRD PARTY OR USED FOR ANY PURPOSE OTHER THAN THAT FOR WHICH IT HAS BEEN ISSUED. AFTER FULFILLING THE PURPOSE OF ISSUE, THE DRAWINGS SHALL BE RETURNED TO CRN.

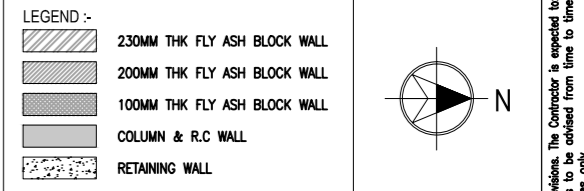
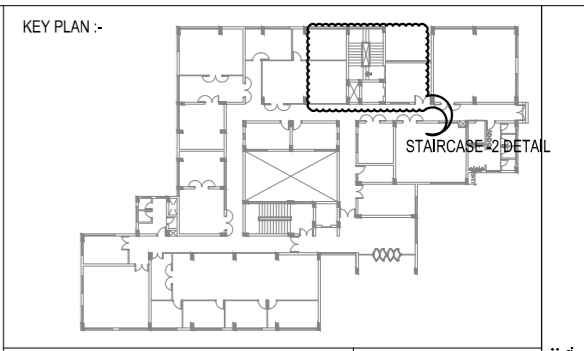
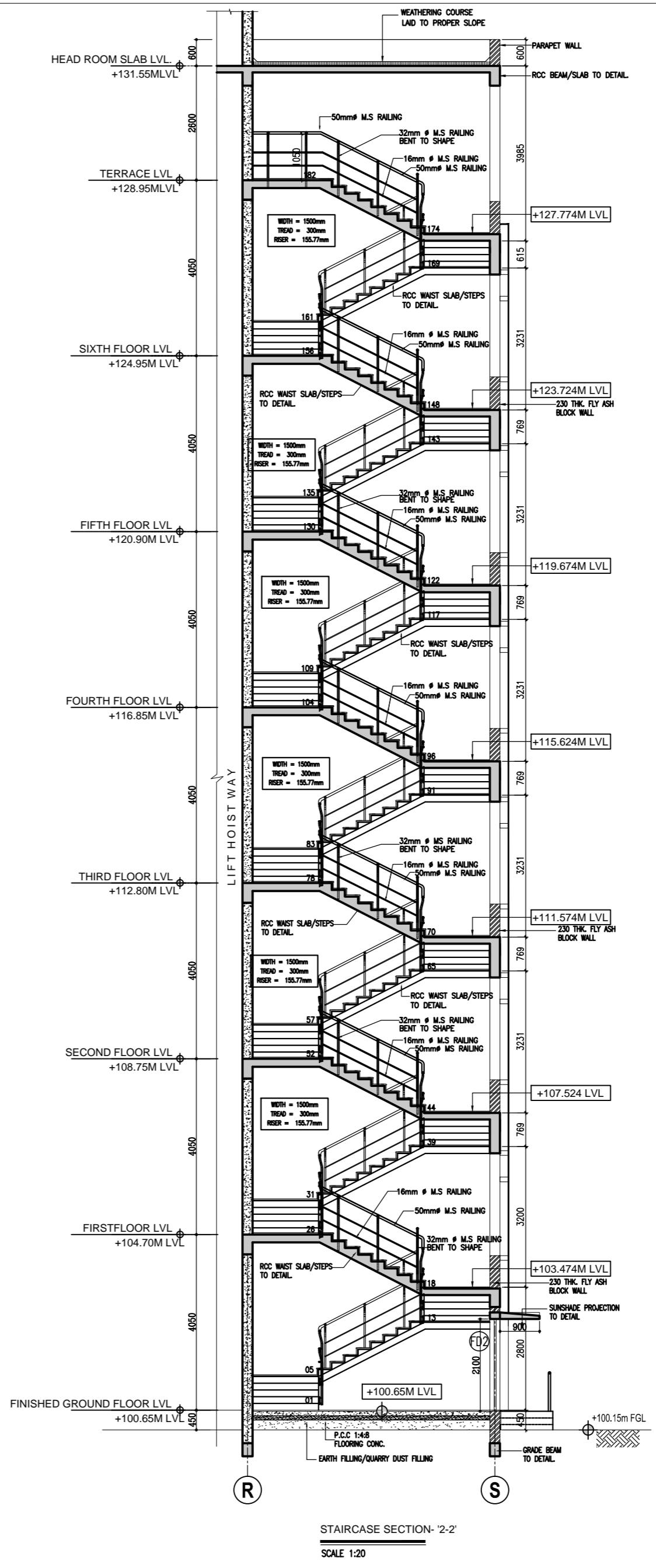
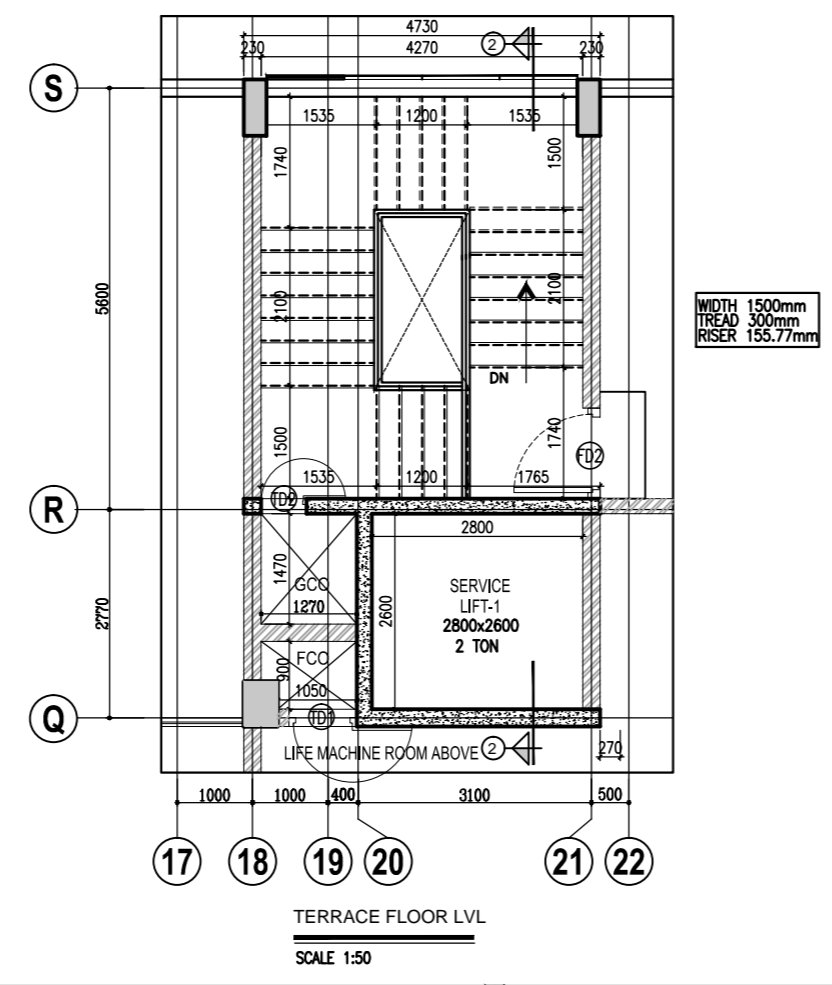
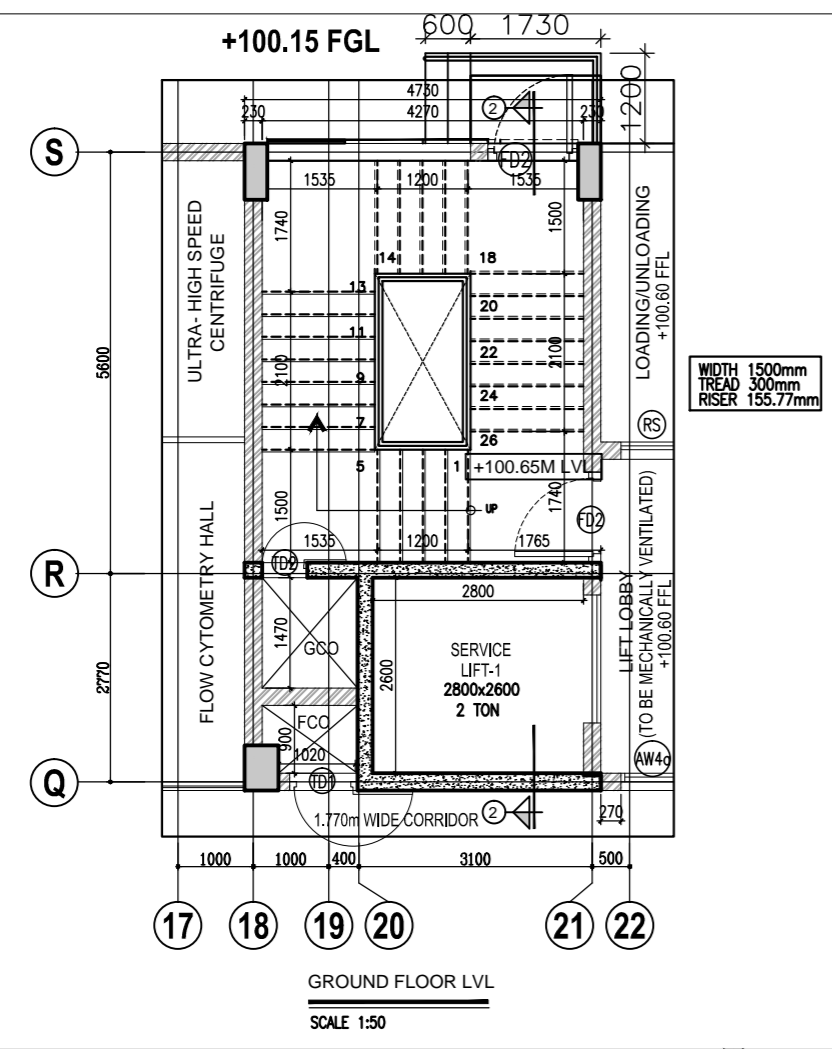
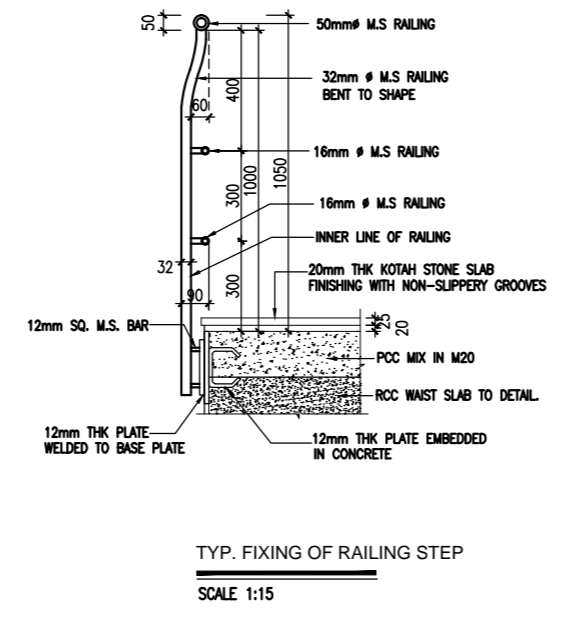
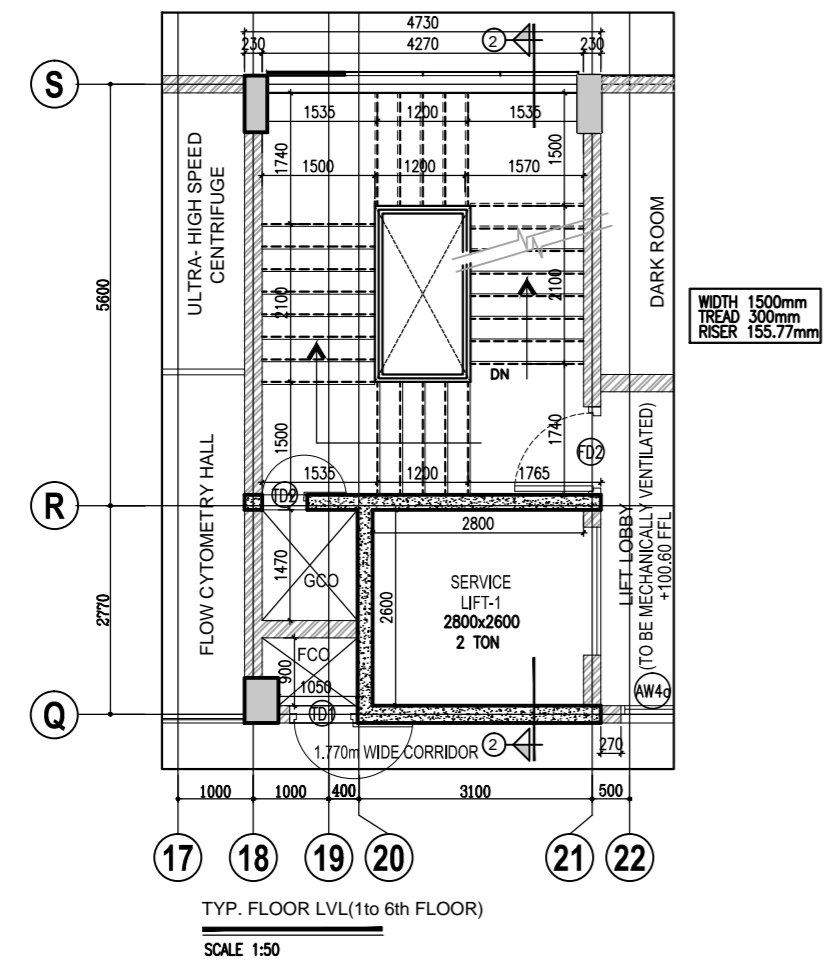
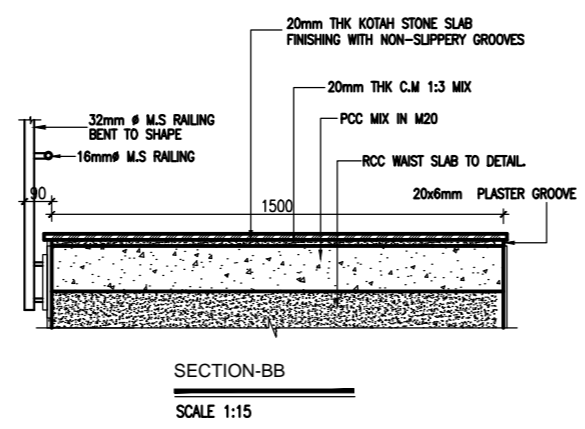
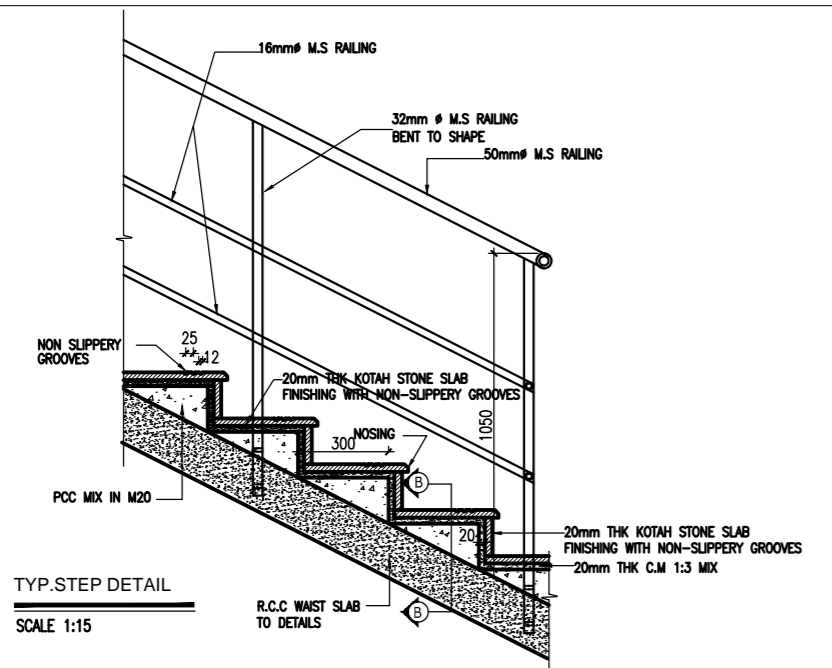

GENERAL NOTES -

- ALL LEVELS ARE IN METRES AND ARE UNFINISHED LEVELS UNLESS OTHERWISE SPECIFIED.
- DO NOT SCALE DRAWINGS. ONLY WRITTEN DIMENSIONS SHALL BE FOLLOWED. ANY DISCREPANCIES NOTED SHALL BE BROUGHT TO THE NOTICE OF THE ARCHITECT PRIOR TO EXECUTION.
- FOR DETAILS SUCH AS DOORS, WINDOWS, GRILLS, GATES, SKYLIGHT, TOILETS, STAIRCASES, HANDRAIL, RAILING, ETC. REFER RESPECTIVE ARCHITECTURAL DRAWINGS.
- THESE DRAWINGS SHALL BE CORRELATED AND READ IN CONJUNCTION WITH RESPECTIVE CONSULTANT'S APPROVED DRAWINGS FOR STRUCTURAL MEMBERS, SERVICES SUCH AS PLUMBING, SANITARY, ELECTRICAL, AIR-CONDITIONING, VENTILATION, RAINWATER DRAINAGE & WATERPROOFING AND LANDSCAPING. ANY DISCREPANCIES NOTED SHALL BE BROUGHT TO THE NOTICE OF THE ARCHITECT PRIOR TO EXECUTION.
- ALL TOILETS WILL HAVE SUNK FLOORS (UNLESS OTHERWISE SPECIFIED) AS PER RESPECTIVE STRUCTURAL DRAWINGS, AND WATERPROOFING AS PER SPECIFICATION.
- ALL ROOF SLABS TO HAVE WATERPROOFING AND INSULATION TREATMENT AS PER SPECIFICATIONS.

REV.	DESCRIPTION	DATE	BY	CHKD.
T2	ISSUED FOR TENDER (WITH REFERENCE TO CLIENTS INPUT ON 19-11-2013)	25.11.13	MA	B.S.
T1	ISSUED FOR TENDER	29.07.2013	MA	BALAJIS

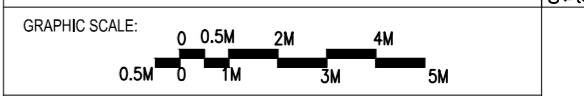

CLIENT:  
**IIT MADRAS, CHENNAI.**

PROJECT:  
**CONSTRUCTION OF BIOTECHNOLOGY AND CENTRE FOR SUSTAINABILITY BUILDING (GROUND + 6 FLOORS) AT IIT MADRAS**

DRAWING TITLE:  
**STAIRCASE NO-2 DETAILS**

SCALE : 1:650 A1	DRAWN : MABIRAM	<b>REV</b>
DATE : 07.01.2013	CHKD : BALAJIS	
DRAWING NO: IIT-Ch-BIO-AR04-01-02-160497		T2

ARCHITECTURE • INTERIOR DESIGN • ENGINEERING • PLANNING • CONSTRUCTION MANAGEMENT



# 10, KARPAGAMBAL NAGAR,  
MYPALORE, CHENNAI-600 004

B.Arch. (Hons.), M.Arch. (Colif.), F.I.I.A., Int.Assoc.A.I.A.,  
Registered Architect.

THESE DRAWINGS ARE UNDER COPYRIGHT AND ARE THE PROPERTY OF CRN. NONE OF THE DRAWINGS AND RELATED DOCUMENTS CAN BE REPRODUCED, COPIED OR IN PART WITHOUT PRIOR WRITTEN CONSENT OF CRN. THESE DRAWINGS CANNOT BE MADE OVER TO THIRD PARTY OR USED FOR ANY PURPOSE OTHER THAN THAT FOR WHICH IT HAS BEEN DRAWN. AFTER FULFILLING THE PURPOSE OF THESE DRAWINGS SHALL BE RETURNED TO CRN.

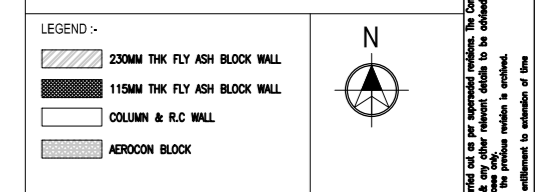
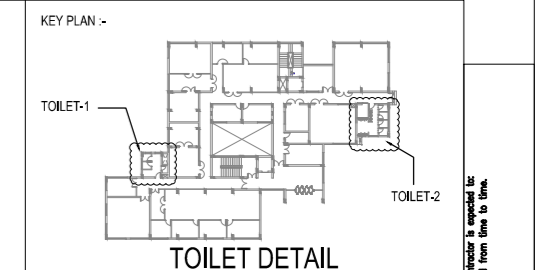

**GENERAL NOTES:**  
 \* ALL DIMENSIONS ARE IN MILLIMETRES AND ARE UNFINISHED DIMENSIONS UNLESS OTHERWISE SPECIFIED.  
 \* ALL LEVELS ARE IN METRES AND ARE UNFINISHED LEVELS UNLESS OTHERWISE SPECIFIED.  
 \* DO NOT SCALE DRAWINGS. ONLY WRITTEN DIMENSIONS SHALL BE FOLLOWED. ANY DISCREPANCIES NOTED SHALL BE BROUGHT TO THE NOTICE OF THE ARCHITECT PRIOR TO EXECUTION.  
 \* FOR DETAILS SUCH AS DOORS, WINDOWS, WALLS, SINKS, TOILETS, SHOWERS, PANINIA, MIRRORS, ETC. REFER RESPECTIVE ARCHITECTURAL DRAWINGS.  
 \* THESE DRAWINGS SHALL BE CONSULTED AND READ IN CONNECTION WITH RESPECTIVE CONSULTANTS' APPROVED DRAWINGS FOR STRUCTURAL, MECHANICAL, SERVICES SUCH AS PLUMBING, ELECTRICAL, AIR-CONDITIONING, VENTILATION, FURNITURE, DRAPES & WATERPROOFING AND LANDSCAPING. ANY DISCREPANCIES NOTED SHALL BE BROUGHT TO THE NOTICE OF THE ARCHITECT PRIOR TO EXECUTION.  
 \* ALL TOILETS WILL HAVE SINK FLOORS (UNLESS OTHERWISE SPECIFIED) AS PER RESPECTIVE STRUCTURAL DRAWINGS, AND WATERPROOFING AS PER SPECIFICATION.  
 \* ALL ROOF SLABS TO HAVE WATERPROOFING AND INSULATION TREATMENT AS PER SPECIFICATIONS.

**SCHEDULE OF JOINERY**

TYPE	DESCRIPTION	SIZE
SD3a	STEEL DOOR WITH LOUVER (SINGLE SHUTTER)	1000 x 2400
SD4	STEEL DOOR (SINGLE SHUTTER)	850 x 2100
SD5	STEEL SLIDING DOOR (SINGLE SHUTTER)	1000 x 2100
AV1	VENTILATOR	1000 x 600
AV2	VENTILATOR	600 x 600
AL	HUNTERDOUGLAS ALUMINIUM LOUVER	3540 x 27550
TD1	STEEL DOOR	900 x 1500

THESE DRAWINGS ARE THE PROPERTY OF THE ARCHITECT AND ARE NOT TO BE REPRODUCED OR COPIED IN ANY MANNER WITHOUT THE WRITTEN PERMISSION OF THE ARCHITECT. THE ARCHITECT'S LIABILITY IS LIMITED TO THE PROFESSIONAL SERVICES PROVIDED AND DOES NOT EXTEND TO ANY OTHER MATTER. THE ARCHITECT SHALL NOT BE RESPONSIBLE FOR ANY DELAYS OR DAMAGES CAUSED BY THE CLIENT OR ANY OTHER PARTY. THE ARCHITECT SHALL NOT BE RESPONSIBLE FOR ANY DELAYS OR DAMAGES CAUSED BY THE CLIENT OR ANY OTHER PARTY. THE ARCHITECT SHALL NOT BE RESPONSIBLE FOR ANY DELAYS OR DAMAGES CAUSED BY THE CLIENT OR ANY OTHER PARTY.

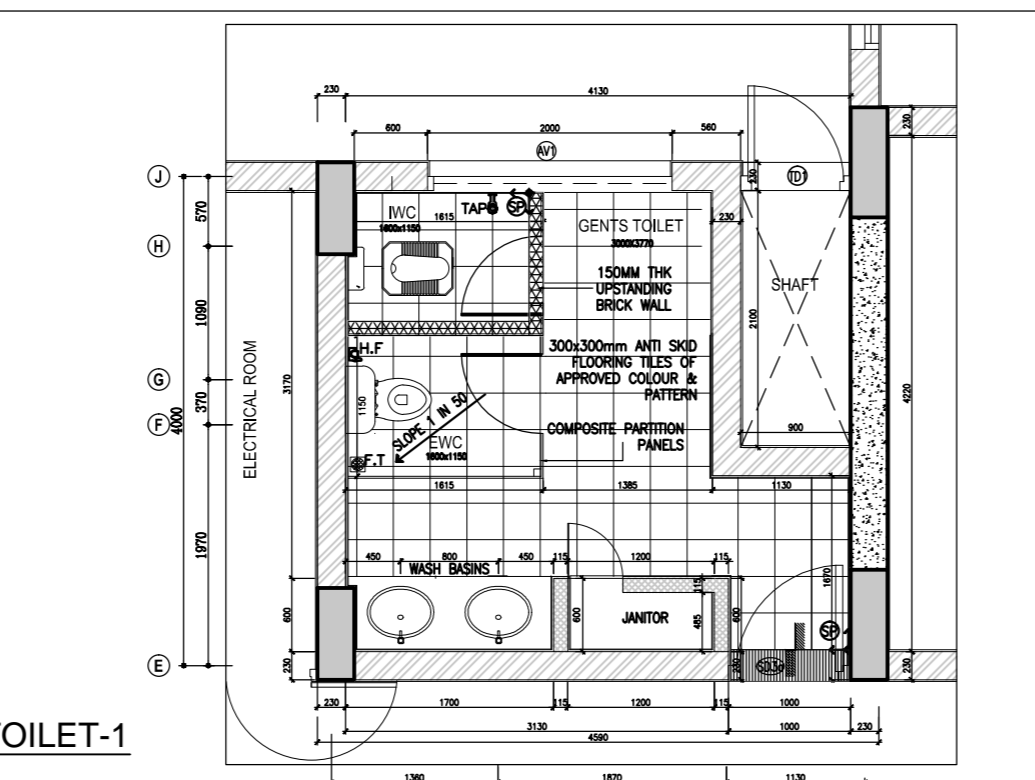
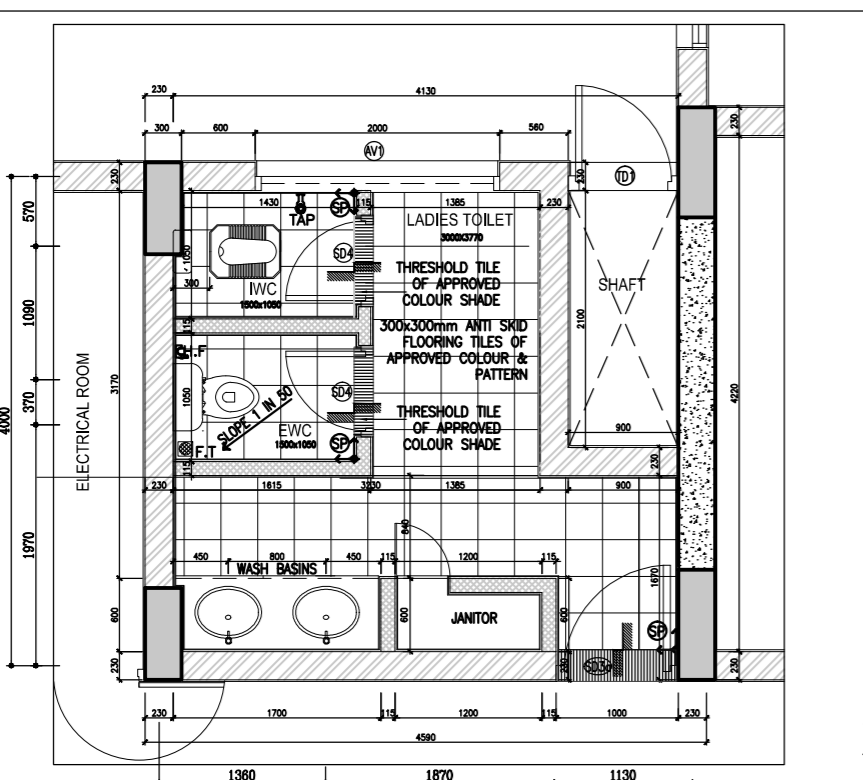
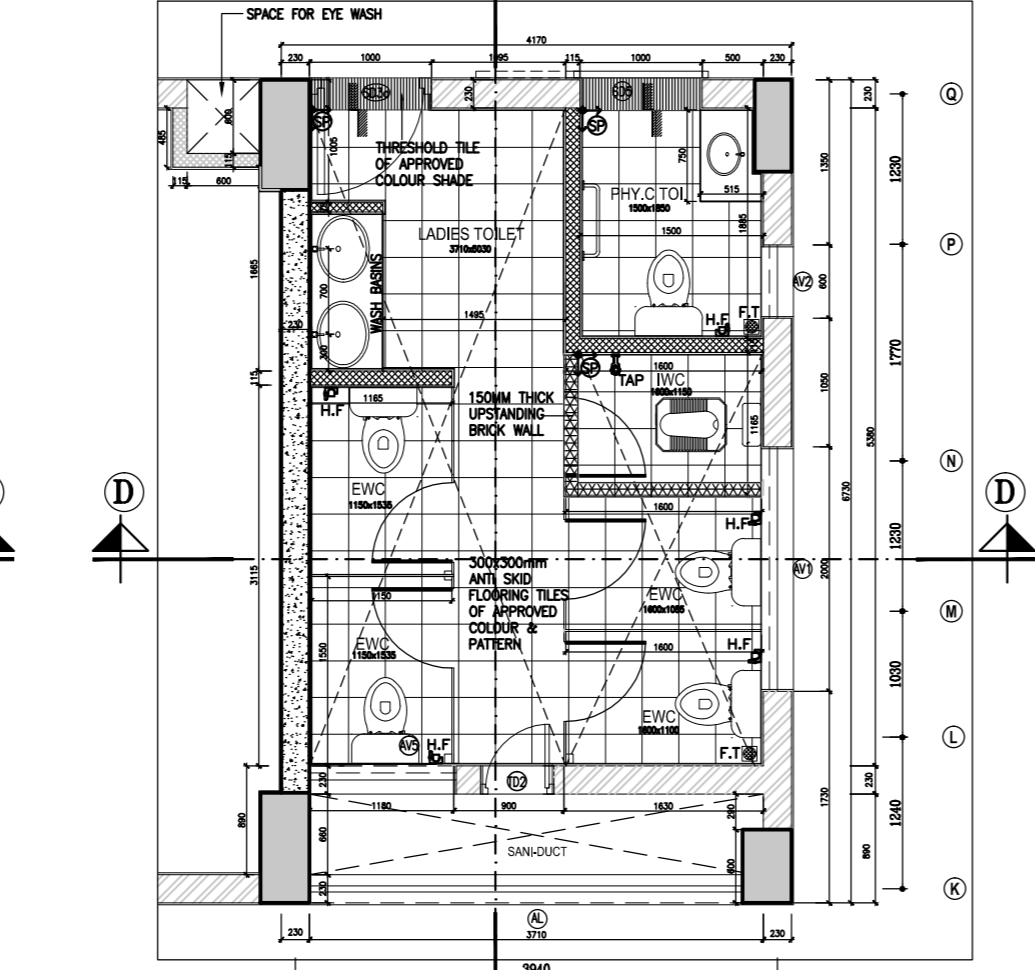
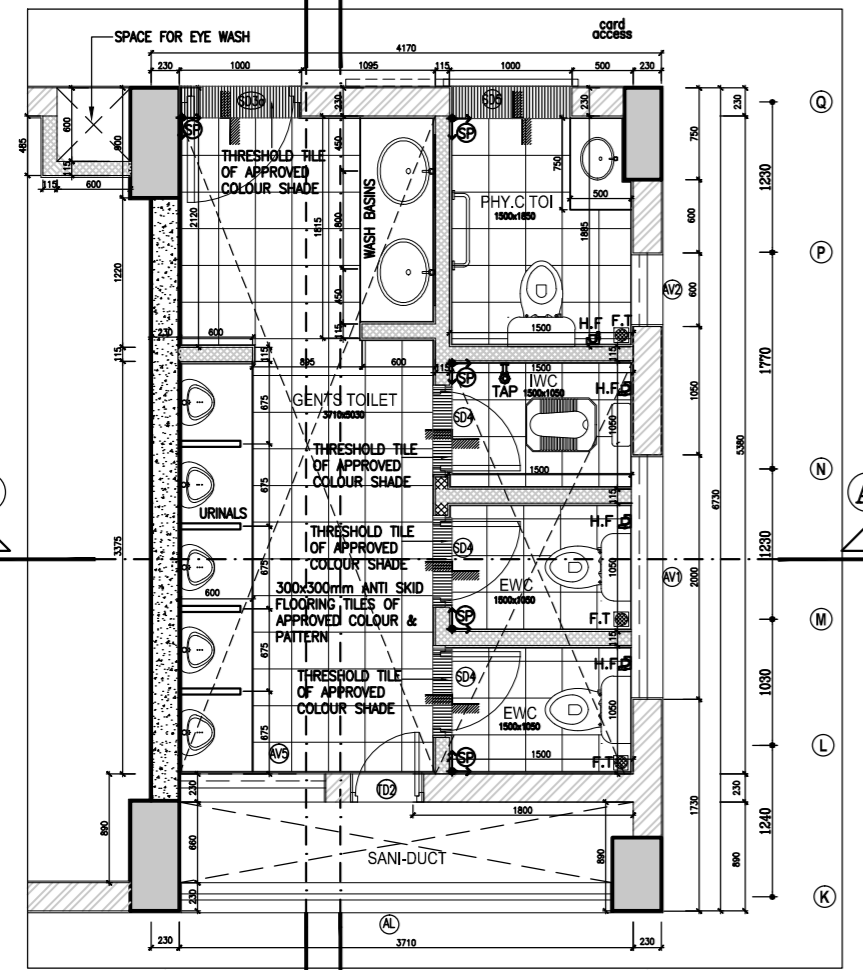
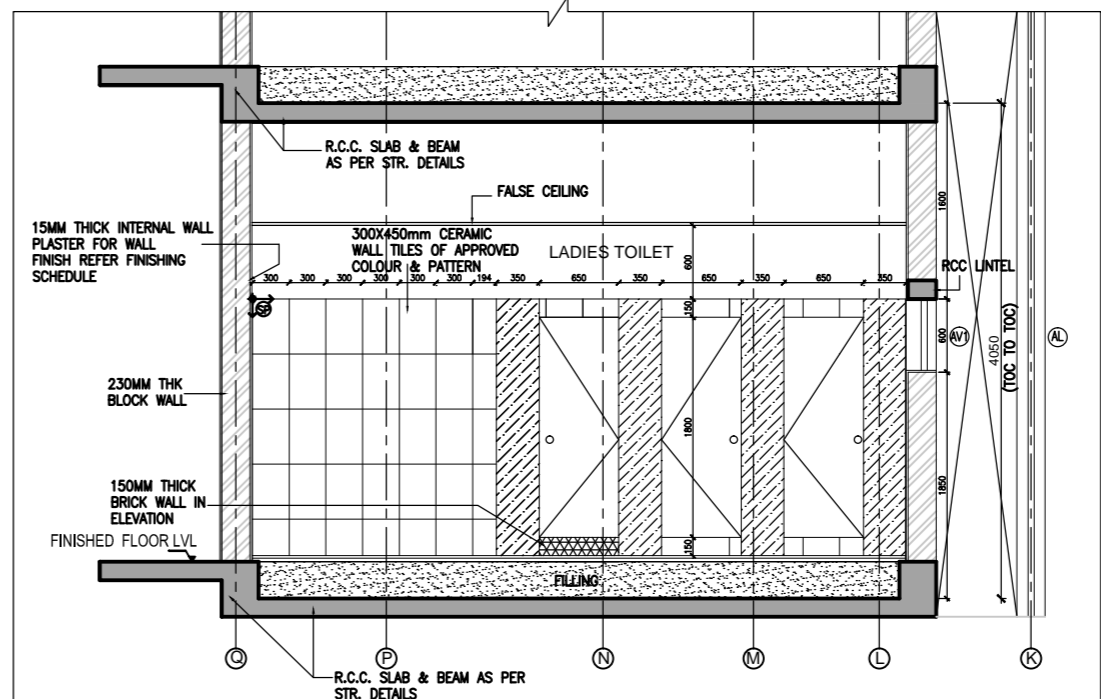
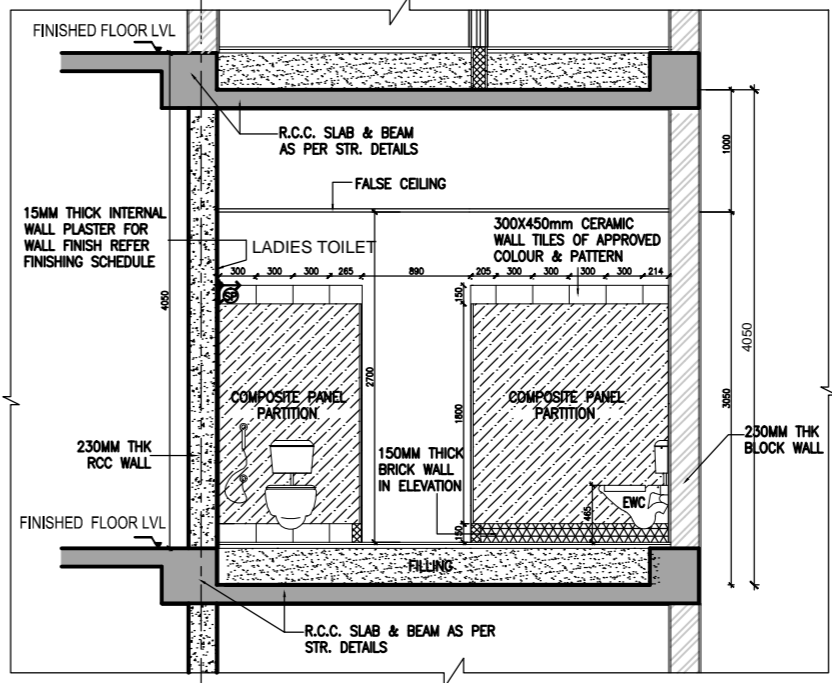
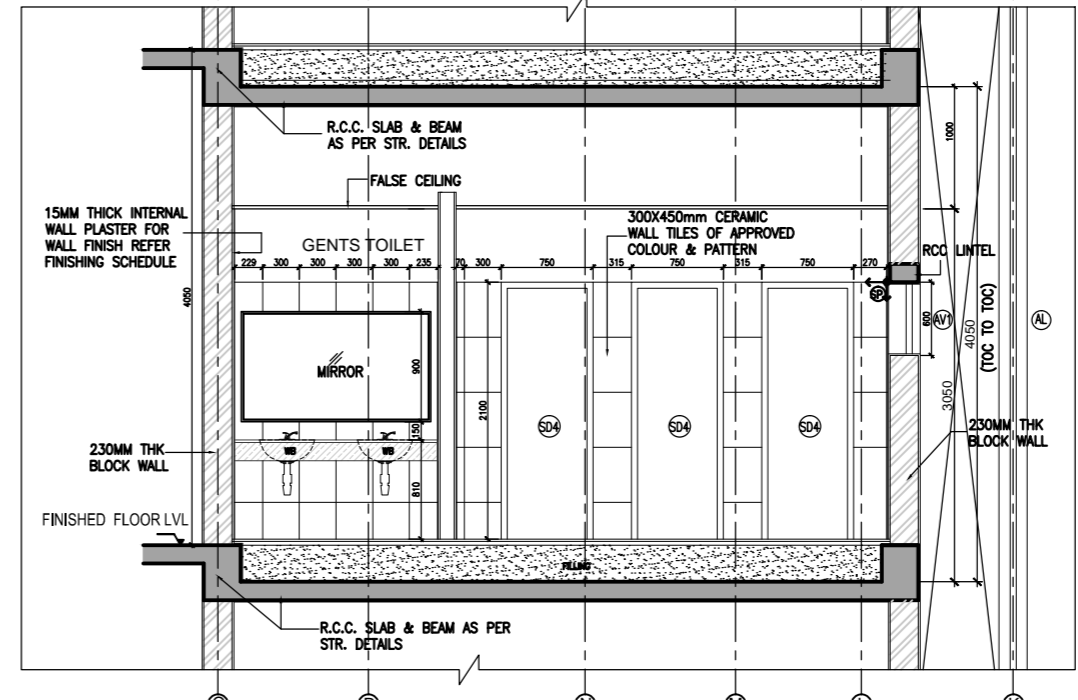
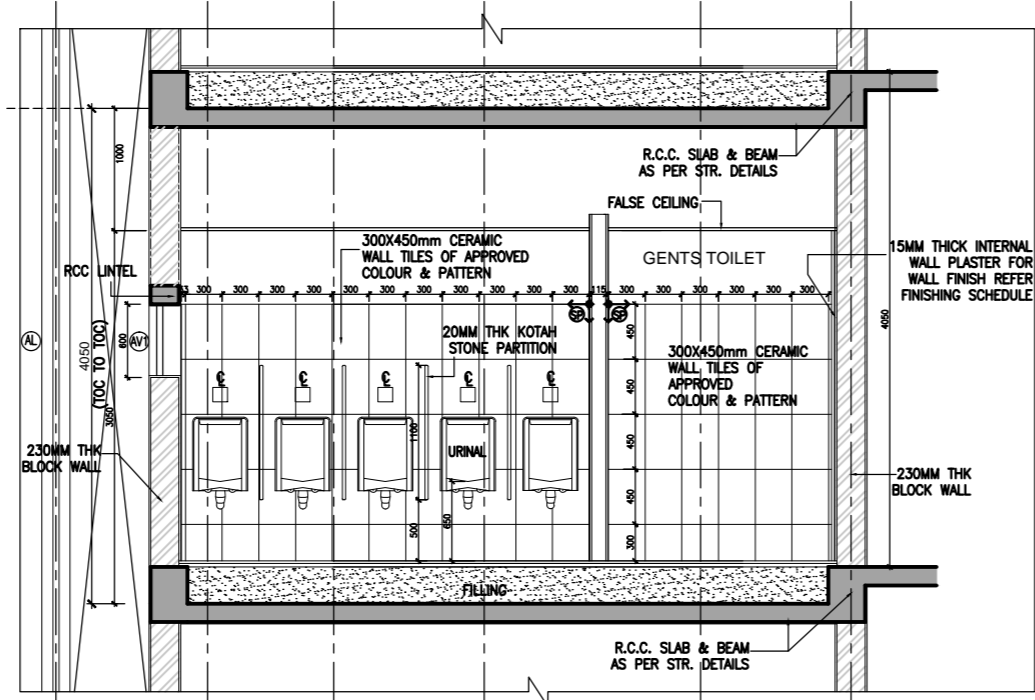
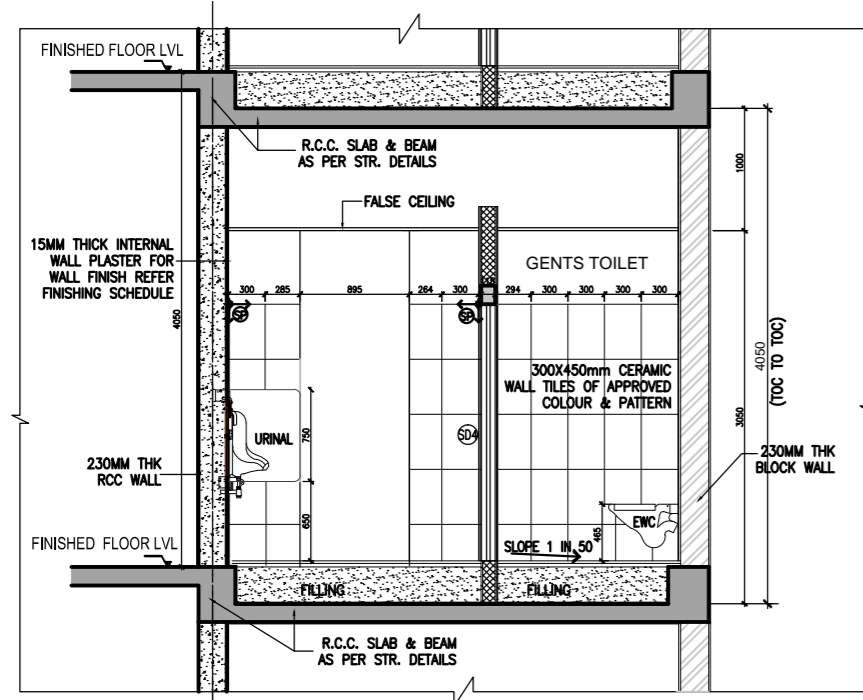

REV.	DESCRIPTION	DATE	BY	CHK.
T2	ISSUED FOR TENDER (WITH REFERENCE TO CLIENTS INPUT ON 19-11-2013)	25.11.13	MA	B.S.
T1	ISSUED FOR TENDER	31.07.2013	VENMAR	BS

GRAPHIC SCALE: 0 0.5M 1M 2M 3M 4M 5M  
 CLIENT: IIT MADRAS, CHENNAI.

PROJECT: CONSTRUCTION OF BIOTECHNOLOGY AND CENTRE FOR SUSTAINABILITY BUILDING (GROUND + 6 FLOORS) AT IIT MADRAS  
 DRAWING TITLE: TOILET DETAILS  
 SCALE: 1:40 (A1) DRAWN: VENMAR REV  
 DATE: 17.12.2012 CHKD: BALAKS  
 DRAWING NO: IIT-CH-BIO-AR09-50-01-168249 T2

ARCHITECTURE • INTERIOR DESIGN • ENGINEERING • PLANNING • CONSTRUCTION MANAGEMENT  
**CRN**  
 C R HARIVANAN RAU LLP  
 # 10, KARIPAGAMBAL NAGAR, MYLAPORE, CHENNAI-600 024  
 B.Arch. (Hons.), M.Arch. (Coll.), F.I.A., IndAssoc.A.I.A., Registered Architect.  
 BIO-TECH

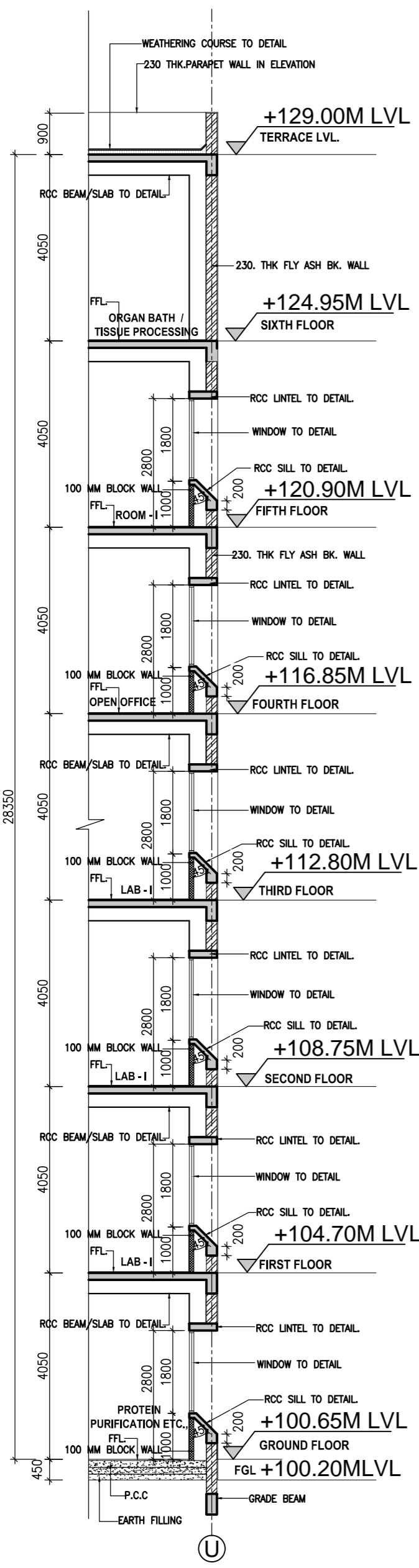

SECTION-1-1

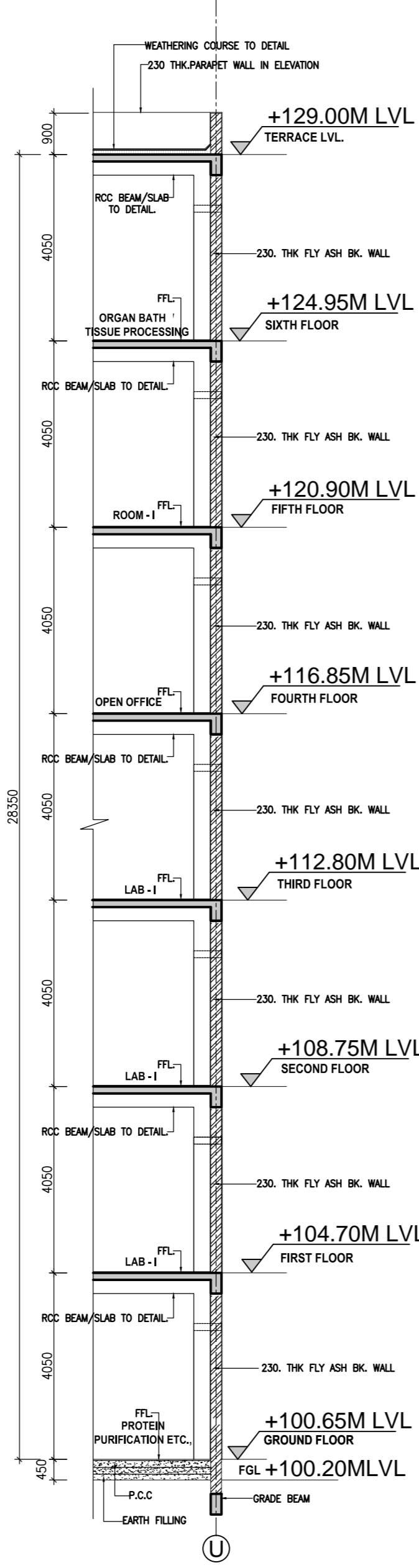

SECTION-2-2

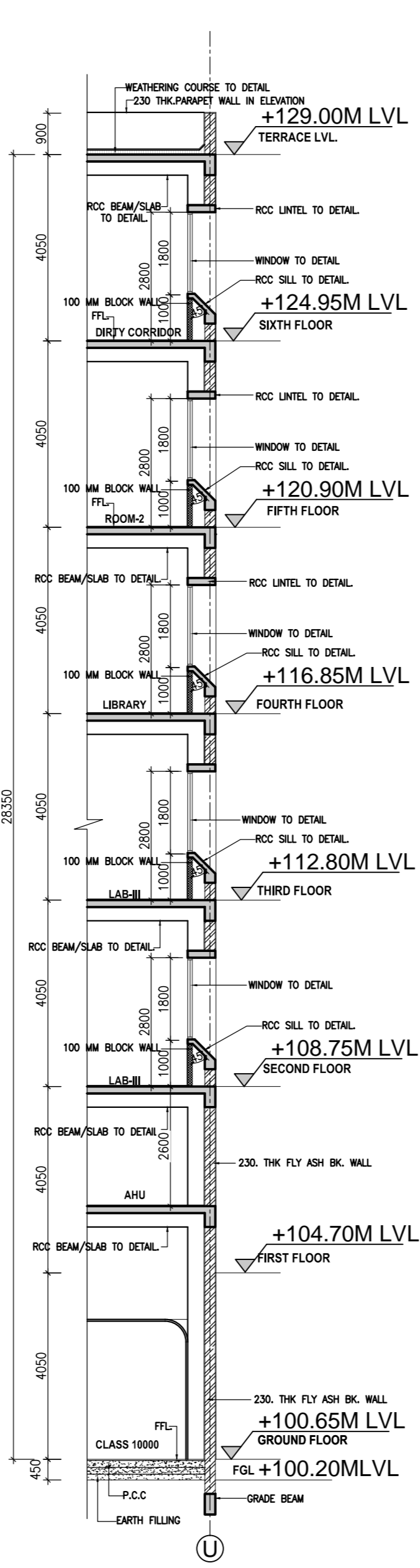

SECTION-3-3

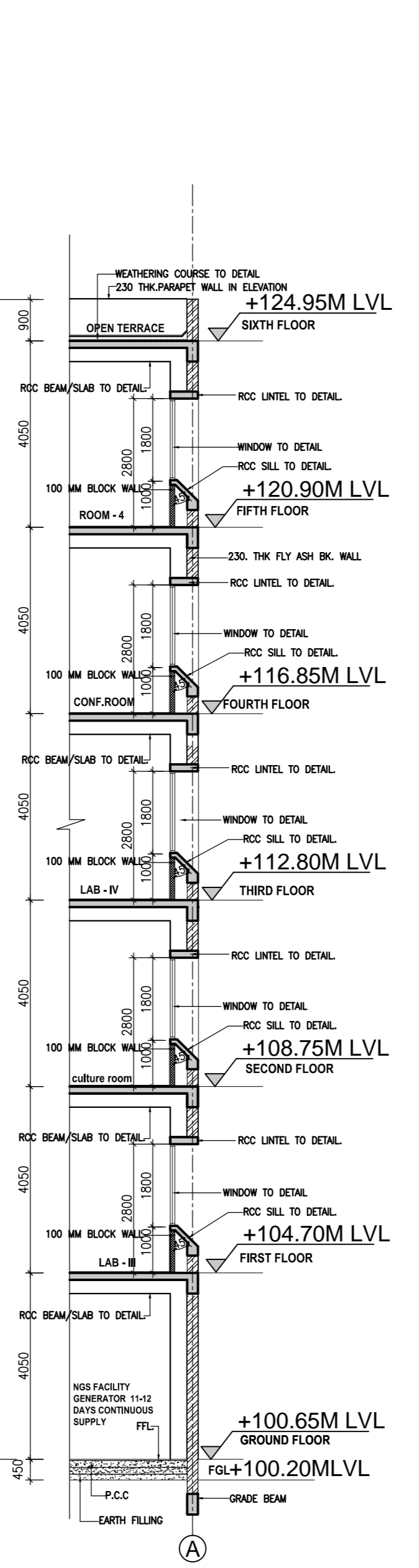

SECTION-4-4

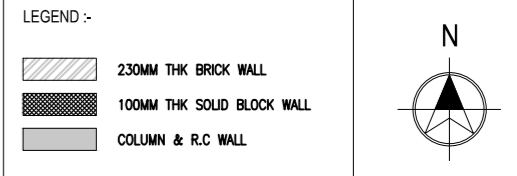
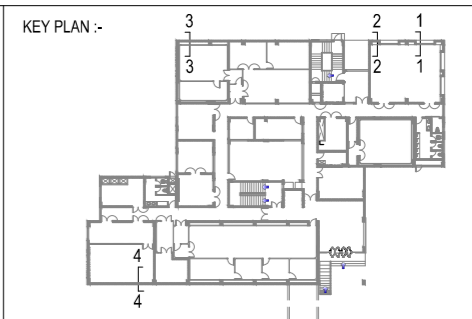

**GENERAL NOTES:**  
 \*ALL DIMENSIONS ARE IN MILLIMETRES AND ARE UNFINISHED DIMENSIONS UNLESS OTHERWISE SPECIFIED.  
 \*ALL LEVELS ARE IN METRES AND ARE UNFINISHED LEVELS UNLESS OTHERWISE SPECIFIED.  
 \*DO NOT SCALE DRAWINGS. ONLY WRITTEN DIMENSIONS SHALL BE FOLLOWED. ANY DISCREPANCIES NOTED SHALL BE BROUGHT TO THE NOTICE OF THE ARCHITECT PRIOR TO EXECUTION.  
 \*FOR DETAILS SUCH AS DOORS, WINDOWS, GRILLS, GATES, SKYLIGHT, TOILETS, STAIRCASES, HANDRAIL, RAILING, ETC. REFER RESPECTIVE ARCHITECTURAL DRAWINGS.  
 \*THESE DRAWINGS SHALL BE CORRELATED AND READ IN CONJUNCTION WITH RESPECTIVE CONSULTANT'S APPROVED DRAWINGS FOR STRUCTURAL MEMBERS, SERVICES SUCH AS PLUMBING, SANITARY, ELECTRICAL, AIR-CONDITIONING, VENTILATION, RAINWATER DRAINAGE & WATERPROOFING AND LANDSCAPING. ANY DISCREPANCIES NOTED SHALL BE BROUGHT TO THE NOTICE OF THE ARCHITECT PRIOR TO EXECUTION. DRAWINGS, AND WATERPROOFING AS PER SPECIFICATIONS.  
 \*ALL TOILETS WILL HAVE SUNK FLOORS (UNLESS OTHERWISE SPECIFIED) AS PER RESPECTIVE STRUCTURAL DRAWINGS, AND WATERPROOFING AS PER SPECIFICATIONS.  
 \*ALL ROOF SLABS TO HAVE WATERPROOFING AND INSULATION TREATMENT AS PER SPECIFICATIONS.

REV.	DESCRIPTION	DATE	BY	CHKD.
T2	ISSUED FOR TENDER WITH REFERENCE TO CLIENT'S INPUT ON 19.11.2013	25.11.13	RBL	BS
T1	ISSUED FOR TENDER	30.07.13	RBL	BS

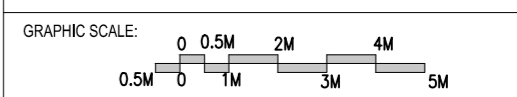

CLIENT:  
**IIT MADRAS, CHENNAI.**

PROJECT:  
 CONSTRUCTION OF BIOTECHNOLOGY AND CENTRE FOR SUSTAINABILITY BUILDING (GROUND + 6 FLOORS) AT IIT MADRAS

DRAWING TITLE:  
 WALL SECTIONS - 1, 2, 3 & 4

SCALE : 1:75	DRAWN : A.SHANITHI	<b>REV</b>
DATE : 16.04.13	CHKD : BALAJIS	
DRAWING NO: IIT-Ch-BIO-AR03-02-50-163543		T2

ARCHITECTURE • INTERIOR DESIGN • ENGINEERING • PLANNING • CONSTRUCTION MANAGEMENT

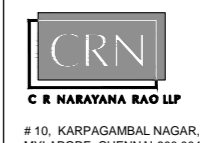

# 10, KARPAGAMBAL NAGAR, MYLAPORE, CHENNAI-600 004

B.Arch. (Hons.), M.Arch. (Coll.), F.I.I.A., Int.Assoc.A.I.A., Registered Architect.

BIO- TECH

THESE DRAWINGS ARE UNDER COPYRIGHT AND ARE THE PROPERTY OF CRN. NONE OF THE DRAWINGS AND RELATED DOCUMENTS CAN BE REPRODUCED, COPIED IN WHOLE OR IN PART WITHOUT PRIOR EXPRESSED WRITTEN CONSENT OF CRN. THESE DRAWINGS CANNOT BE MAILED, USED TO THIRD PARTY OR USED FOR ANY PURPOSE OTHER THAN THAT FOR WHICH IT HAS BEEN DRAWN. AFTER FULFILLING THE PURPOSE OF THESE DRAWINGS, THEY SHALL BE RETURNED TO CRN.



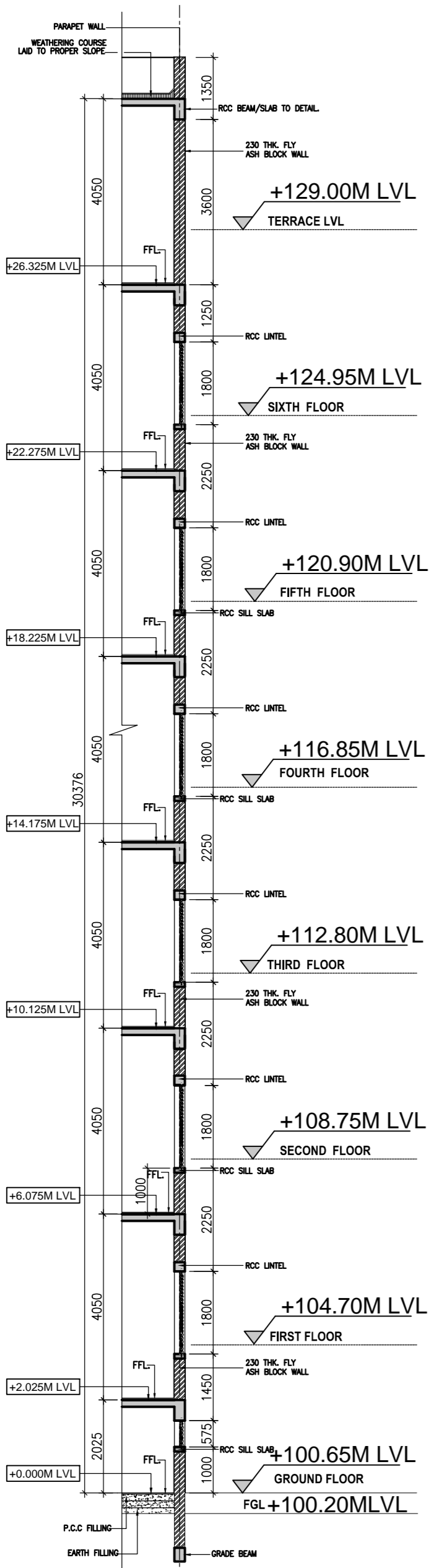

SECTION-5-5

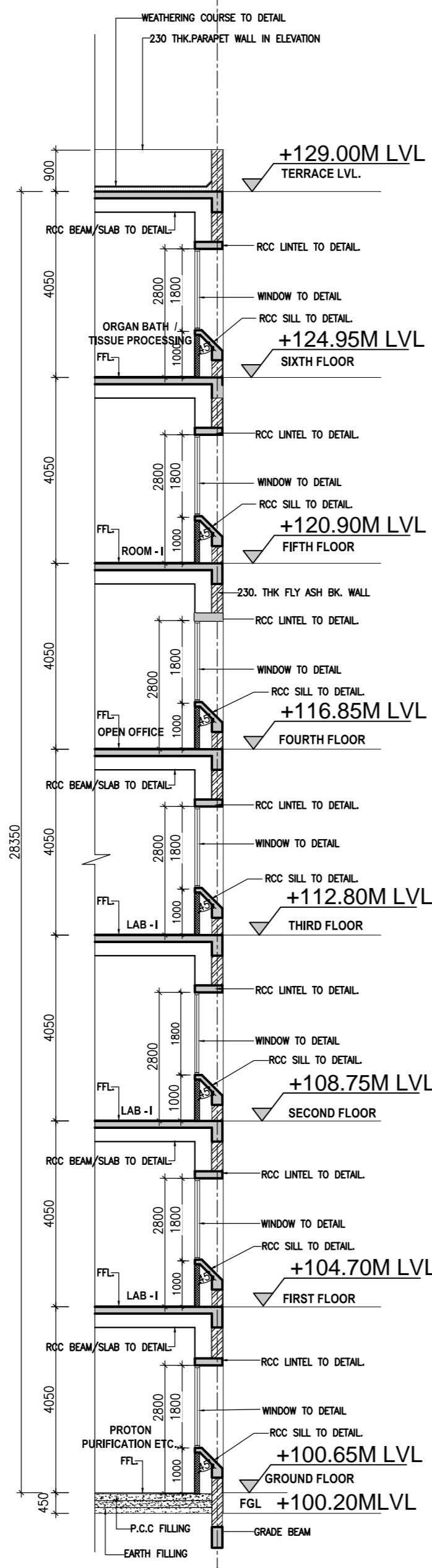

SECTION-6-6

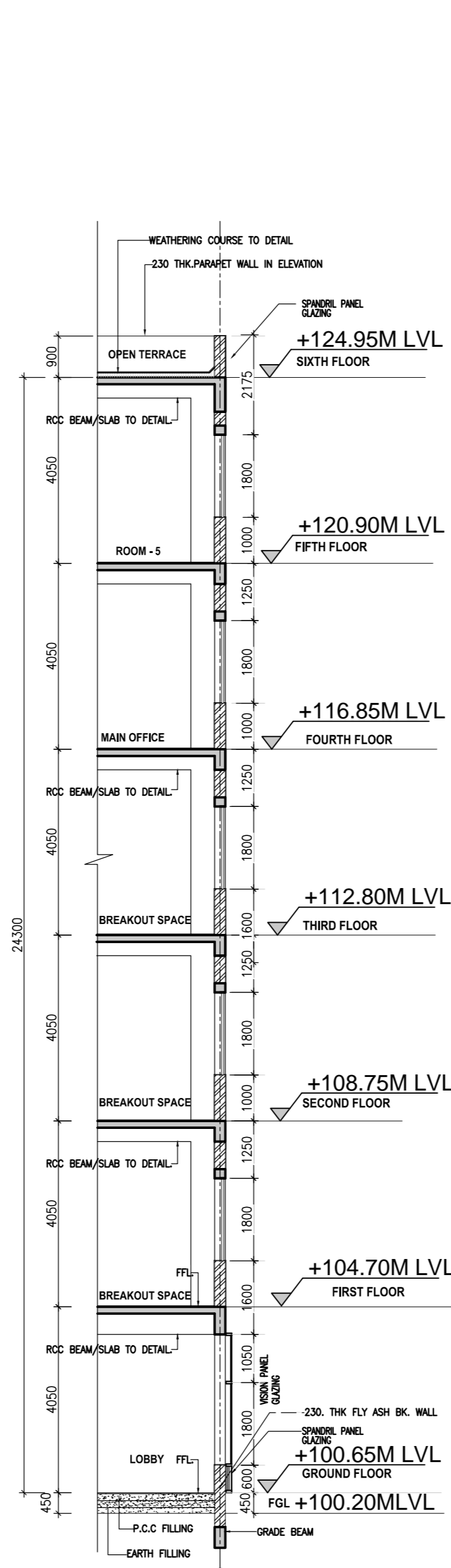

SECTION-7-7

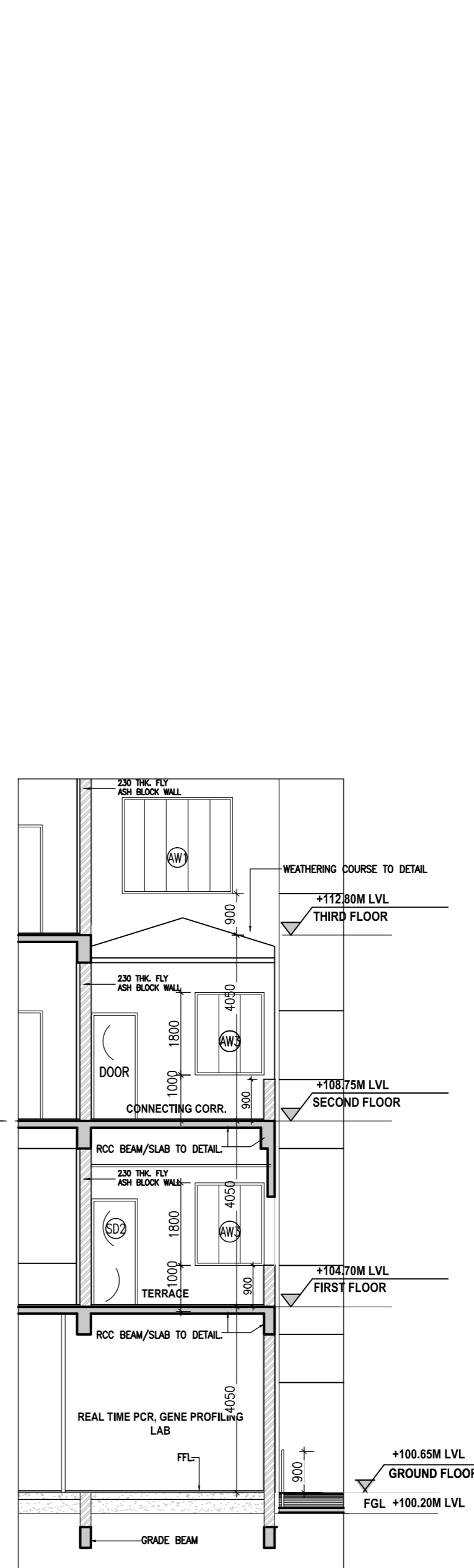

SECTION-8-8

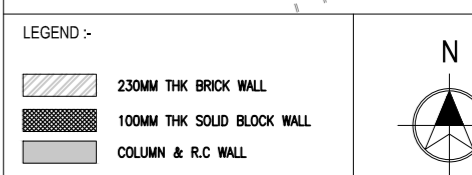
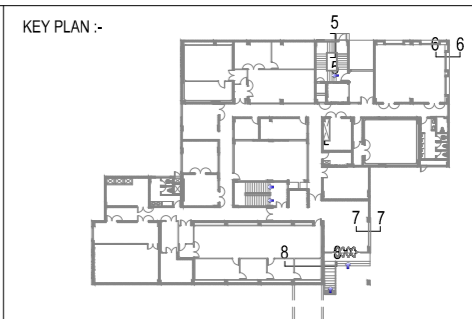

**GENERAL NOTES**

- ALL DIMENSIONS ARE IN MILLIMETRES AND ARE UNFINISHED DIMENSIONS UNLESS OTHERWISE SPECIFIED.
- ALL LEVELS ARE IN METRES AND ARE UNFINISHED LEVELS UNLESS OTHERWISE SPECIFIED.
- DO NOT SCALE DRAWINGS. ONLY WRITTEN DIMENSIONS SHALL BE FOLLOWED. ANY DISCREPANCIES NOTED SHALL BE BROUGHT TO THE NOTICE OF THE ARCHITECT PRIOR TO EXECUTION.
- FOR DETAILS SUCH AS DOORS, WINDOWS, GRILLS, GATES, SKYLIGHT, TOILETS, STAIRCASES, HANDRAIL, RAILING, ETC. REFER RESPECTIVE ARCHITECTURAL DRAWINGS.
- THESE DRAWINGS SHALL BE CORRELATED AND READ IN CONJUNCTION WITH RESPECTIVE CONSULTANT'S APPROVED DRAWINGS FOR STRUCTURAL MEMBERS, SERVICES SUCH AS PLUMBING, SANITARY, ELECTRICAL, AIR-CONDITIONING, VENTILATION, RAINWATER DRAINAGE & WATERPROOFING AND LANDSCAPING. ANY DISCREPANCIES NOTED SHALL BE BROUGHT TO THE NOTICE OF THE ARCHITECT PRIOR TO EXECUTION. DRAWINGS, AND WATERPROOFING AS PER SPECIFICATIONS.
- ALL TOILETS WILL HAVE SUNK FLOORS (UNLESS OTHERWISE SPECIFIED) AS PER RESPECTIVE STRUCTURAL DRAWINGS, AND WATERPROOFING AS PER SPECIFICATIONS.
- ALL ROOF SLABS TO HAVE WATERPROOFING AND INSULATION TREATMENT AS PER SPECIFICATIONS.

T2	ISSUED FOR TENDER WITH REFERENCE TO CLIENT'S INPUT ON 19.11.2013	25.11.13	RBL	BS
T1	ISSUED FOR TENDER	30.07.2013	RBL	BS

AMENDMENT				
REV.	DESCRIPTION	DATE	BY	CHK.

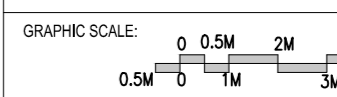

CLIENT:  
**IIT MADRAS, CHENNAI.**

PROJECT:  
CONSTRUCTION OF BIOTECHNOLOGY AND CENTRE FOR SUSTAINABILITY BUILDING (GROUND + 6 FLOORS) AT IIT MADRAS

DRAWING TITLE:  
WALL SECTIONS - 5, 6, 7 & 8

SCALE : 1/75	DRAWN : RLATHA	<b>REV</b>
DATE : 29.07.13	CHKD : BALAJIS	

DRAWING NO:  
IIT-Ch-BIO-AR03-02-50-168163

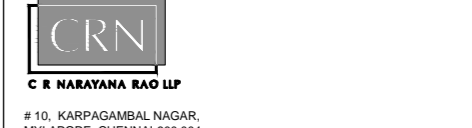

# 10, KARPAGAMBAL NAGAR, MYLAPORE, CHENNAI-600 004.

B.Arch. (Hons.), M.Arch. (Colf.), F.I.I.A., Int.Assoc.A.I.A., Registered Architect.

THESE DRAWINGS ARE UNDER COPYRIGHT AND ARE THE PROPERTY OF CRN. NONE OF THE DRAWINGS AND RELATED DOCUMENTS CAN BE REPRODUCED, COPIED OR IN PART WITHOUT PRIOR WRITTEN CONSENT OF CRN. THESE DRAWINGS SHOULD BE HANDLED CAREFULLY AND NOT USED FOR ANY PURPOSE OTHER THAN THAT FOR WHICH IT HAS BEEN DRAWN. ANY REVISIONS TO THESE DRAWINGS SHALL BE RETURNED TO CRN.