

PART PLAN OF GROUND FLOOR (PRO. PORTION)

HATCHED PORTION EXISTING

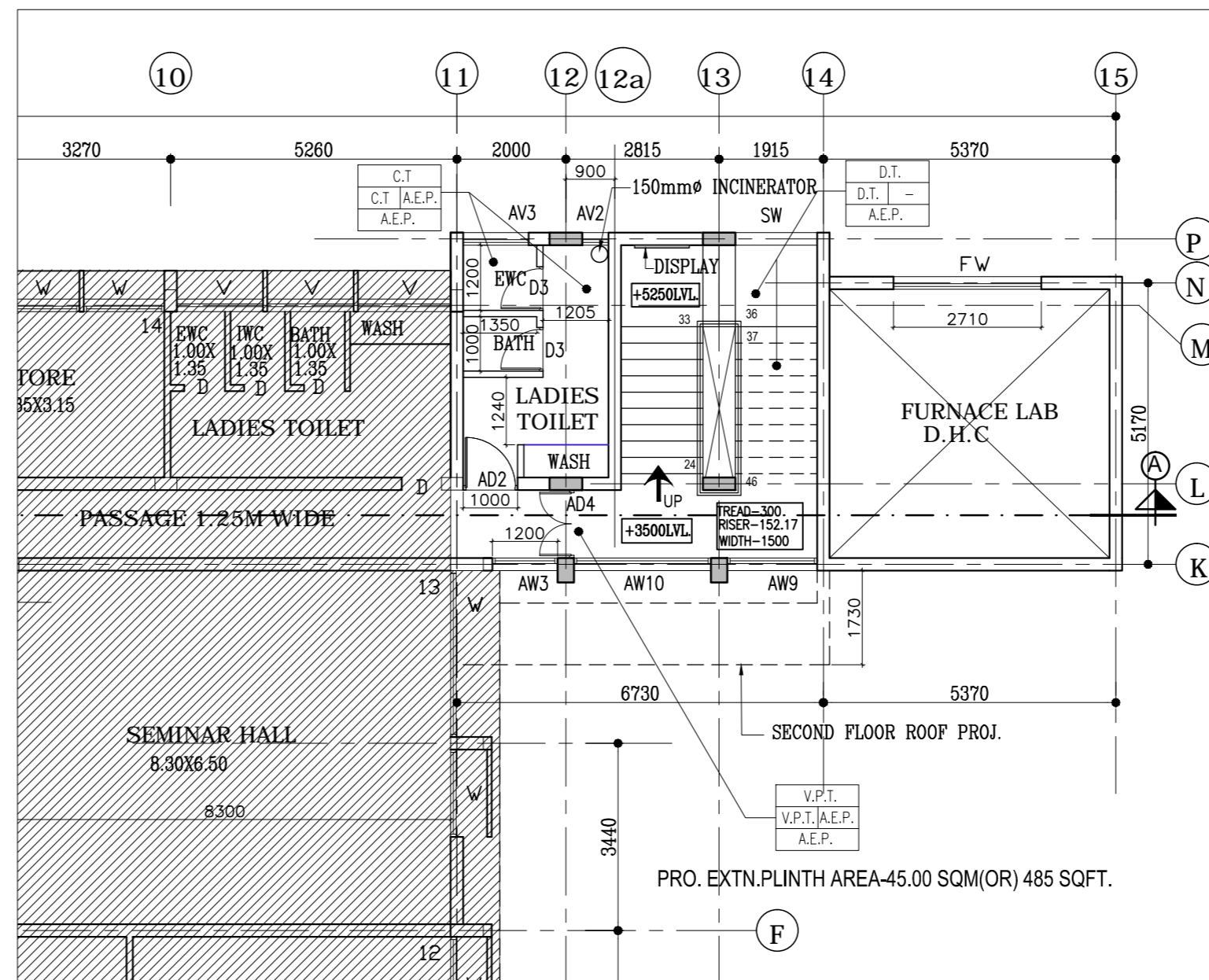

PART PLAN OF FIRST FLOOR (PRO. PORTION)

HATCHED PORTION EXISTING

ISSUED FOR ESTIMATE PURPOSE

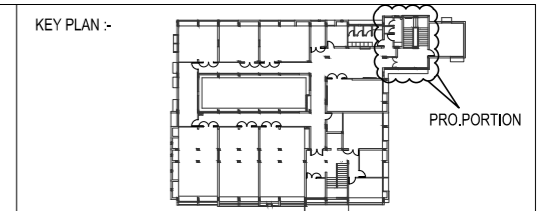

LEGEND -

COLUMN & R.C WALL

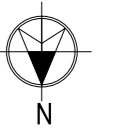

GENERAL NOTES :

- * ALL DIMENSIONS ARE IN MILLIMETRES AND ARE UNFINISHED DIMENSIONS UNLESS OTHERWISE SPECIFIED.
- * ALL LEVELS ARE IN METRES AND ARE UNFINISHED LEVELS UNLESS OTHERWISE SPECIFIED.
- * DO NOT SCALE DRAWINGS. ONLY WRITTEN DIMENSIONS SHALL BE FOLLOWED. ANY DISCREPANCIES NOTED SHALL BE BROUGHT TO THE NOTICE OF THE ARCHITECT PRIOR TO EXECUTION.
- * FOR DETAILS SUCH AS DOORS, WINDOWS, GRILLS, GATES, SKYLIGHT, TOILETS, STAIRCASES, HANDRAIL, RAILING, ETC. REFER RESPECTIVE ARCHITECTURAL DRAWINGS.
- * THESE DRAWINGS SHALL BE CORRELATED AND READ IN CONJUNCTION WITH RESPECTIVE CONSULTANT'S APPROVED DRAWINGS FOR STRUCTURAL MEMBERS, SERVICES SUCH AS PLUMBING, SANITARY, ELECTRICAL, AIR-CONDITIONING, VENTILATION, RAINWATER DRAINAGE & WATERPROOFING AND LANDSCAPING. ANY DISCREPANCIES NOTED SHALL BE BROUGHT TO THE NOTICE OF THE ARCHITECT PRIOR TO EXECUTION.
- * ALL TOILETS WILL HAVE SINK FLOORS (UNLESS OTHERWISE SPECIFIED) AS PER RESPECTIVE STRUCTURAL DRAWINGS, AND WATERPROOFING AS PER SPECIFICATION.
- * ALL ROOF SLABS TO HAVE WATERPROOFING AND INSULATION TREATMENT AS PER SPECIFICATIONS.

SCHEDULE OF JOINERY

TYPE	DESCRIPTION	SIZE	NO.
AD	ALU. DOOR (DOUBLE SHUTTER)	1500X2400	
AD2	ALU. DOOR (SINGLE SHUTTER-FOR TOILET ENTRY)	1000X2400	
AD4	ALU. DOOR (DOUBLE SHUTTER)	1250X2400	
FPD	FIRE PROOF DOOR (DOUBLE SHUTTER)	1500X1950	
D3	SECOND CLASS T.W. DOOR (FOR TOILET)	800X1950	
AW3	ALU. GLAZED WINDOW (SLIDING)	1200X1500	
AW9	ALU. GLAZED WINDOW (SLIDING)	1650X1500	
SW	ALU. GLAZED WINDOW (SLIDING-FOR STAIRCASE)	1500X1500	
AV2	ALU. LOUVERED VENTILATOR	485X600	
AV3	ALU. LOUVERED VENTILATOR	1200X600	
SD	ALU. SLIDING DOOR (PHY.CHAL.TOILET)	1000X2100	

FINISHES

FLOOR	CEILING
WALL DADOING/ SKIRTING	WALL

- GRANO - 40mm THICK. GRANO FLOOR. 12mm THICK GRANO SKIRTING. (AFTER FINISHED INSIDE/ OUTSIDE PLASTER)
- V.P.T - 600x600 VITRIFIED TILES.
- V.M.T - 600x600, 300x300. VITRIFIED MATT FINISHED TILES.
- C.T - 300x300 CERAMIC TILES.
- A.E.P.- OUTER WALL - EXTERIOR ACRYLIC EMULSION PAINT.
- A.E.P.- INSIDE - ACRYLIC EMULSION PAINT.
- A.E.P.- CEILING - ACRYLIC EMULSION PAINT WITH SUPER WHITE. SKIRTING - 100mm HT. V.P.T/ V.M.T/ V.MAT.
- G.T.- WALL DADO - 200x300 GLAZED TILES - 1500 HEIGHT.
- D.T. - 300x300 DESIGNER TILES IN CM WITH HYDRAULIC PRESSED.
- G.S. - 20mm THK. APPROVED COLOUR GRANITE SLAB.
- F.C. - FALSE CEILING BY AEROLITE/ ARMSTRONG 600x600.

REV.	DESCRIPTION	DATE	BY	CHKD.
R1	ISSUED FOR ESTIMATE PURPOSE	24.11.2012	SAG	SH

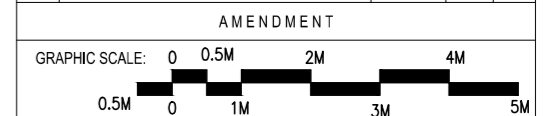

CLIENT:
IIT MADRAS, CHENNAI.

PROJECT:
ADDL. CONSTN.OF SECOND FLOOR OVER EXIST.
FIRST FLOOR MATERIAL SCIENCE &
RESEARCH CENTER (MSRC)

DRAWING TITLE:
PART PLAN OF GROUND & FIRST FLOOR PLAN

SCALE : 1:100 @ A2	DRAWN : A.SHANTHI	REV
DATE : 25.04.2012	CHKD : SHIVNATH.R.K	
DRAWING NO.:	IIT-Ch-RIC-AR01-GR-01-156984	R1

ARCHITECTURE • INTERIOR DESIGN • ENGINEERING • PLANNING • CONSTRUCTION MANAGEMENT



10, KARPAGAMBAL NAGAR,
MYLAPPORE, CHENNAI-600 004

B.Arch. (Hons.), M.Arch. (Calif.), F.I.I.A., Int.Assoc.A.I.A.,
Registered Architect.

MATERIAL SCIENCE & RESEARCH CENTRE

THESE DRAWINGS ARE UNDER COPYRIGHT AND ARE THE PROPERTY OF CRN. NONE OF THESE DRAWINGS AND RELATED DOCUMENTS SHALL BE REPRODUCED OR TRANSMITTED IN ANY FORM OR BY ANY MEANS, ELECTRONIC OR MECHANICAL, INCLUDING PHOTOCOPYING, RECORDING, OR BY ANY INFORMATION STORAGE AND RETRIEVAL SYSTEM, WITHOUT THE WRITTEN PERMISSION OF CRN.