

SECTION - BB

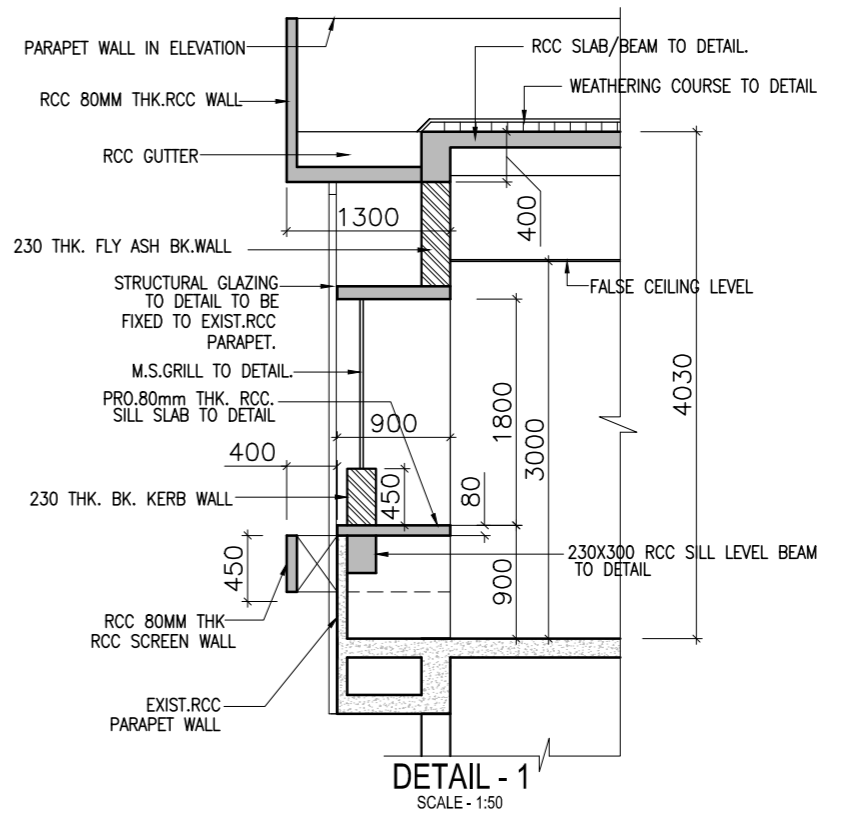

DETAIL - 1
SCALE - 1:50

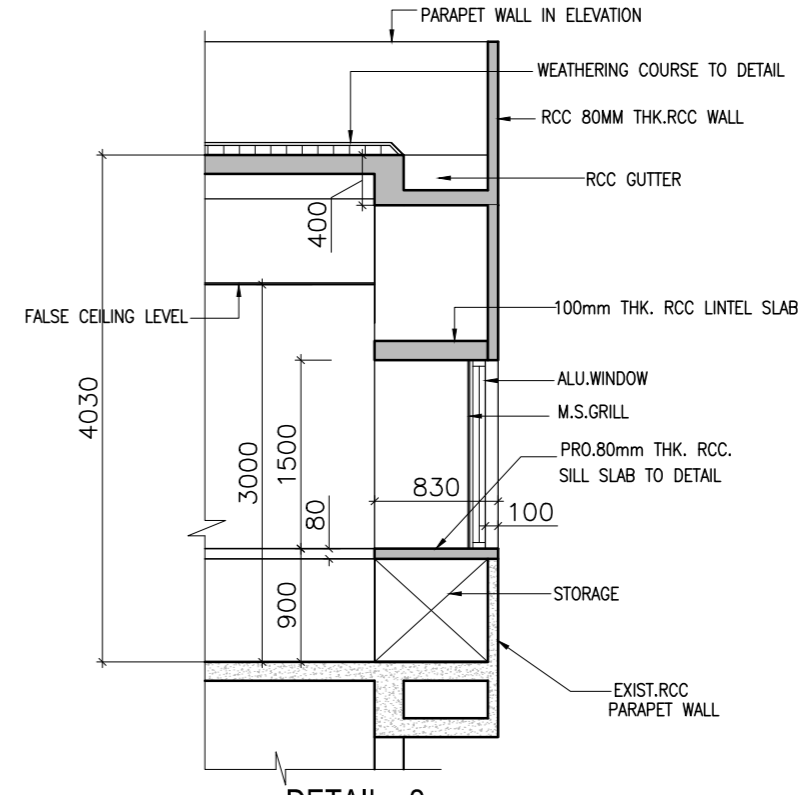

DETAIL - 2
SCALE - 1:50

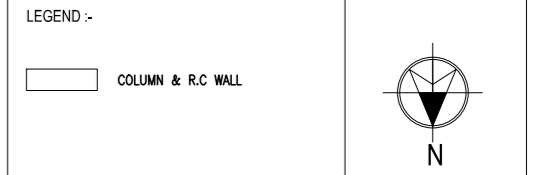
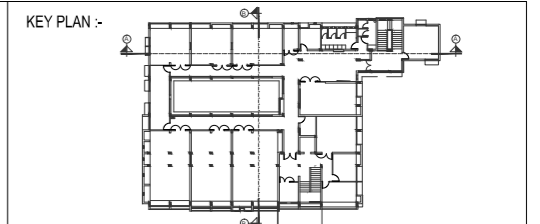

GENERAL NOTES:
 * ALL DIMENSIONS ARE IN MILLIMETRES AND ARE UNFINISHED DIMENSIONS UNLESS OTHERWISE SPECIFIED.
 * ALL LEVELS ARE IN METRES AND ARE UNFINISHED LEVELS UNLESS OTHERWISE SPECIFIED.
 * DO NOT SCALE DRAWINGS. ONLY WRITTEN DIMENSIONS SHALL BE FOLLOWED. ANY DISCREPANCIES NOTED SHALL BE BROUGHT TO THE NOTICE OF THE ARCHITECT PRIOR TO EXECUTION.
 * FOR DETAILS SUCH AS DOORS, WINDOWS, GRILLS, GATES, SKYLIGHT, TOILETS, STAIRCASES, HANDRAIL, RAILING, ETC. REFER RESPECTIVE ARCHITECTURAL DRAWINGS.
 * THESE DRAWINGS SHALL BE CORRELATED AND READ IN CONJUNCTION WITH RESPECTIVE CONSULTANT'S APPROVED DRAWINGS FOR STRUCTURAL MEMBERS, SERVICES SUCH AS PLUMBING, SANITARY, ELECTRICAL, AIR-CONDITIONING, VENTILATION, RAINWATER DRAINAGE & WATERPROOFING AND LANDSCAPING. ANY DISCREPANCIES NOTED SHALL BE BROUGHT TO THE NOTICE OF THE ARCHITECT PRIOR TO EXECUTION.
 * ALL TOILETS WILL HAVE SUNK FLOORS (UNLESS OTHERWISE SPECIFIED) AS PER RESPECTIVE STRUCTURAL DRAWINGS, AND WATERPROOFING AS PER SPECIFICATION.
 * ALL ROOF SLABS TO HAVE WATERPROOFING AND INSULATION TREATMENT AS PER SPECIFICATIONS.

ISSUED FOR ESTIMATE PURPOSE

R1	ISSUED FOR ESTIMATE PURPOSE	24.11.2012	SAG	SH
REV.	DESCRIPTION	DATE	BY	CHD.
AMENDMENT				
GRAPHIC SCALE: 0 0.5M 2M 4M				
0.5M 0 1M 3M 5M				

CLIENT:
IIT MADRAS, CHENNAI.

PROJECT:
 ADDL. CONSTN.OF SECOND FLOOR OVER EXIST.
 FIRST FLOOR MATERIAL SCIENCE &
 RESEARCH CENTER (MSRC)

DRAWING TITLE:
 SECTION-AA , SECTION- BB & DETAILS

SCALE : 1:100 @ A2	DRAWN : A.SHANTHI	REV
DATE : 25.04.2012	CHKD : SHIVNATH.R.K	
DRAWING NO. IIT-Ch-RIC-AR02-02-01-156986		R1

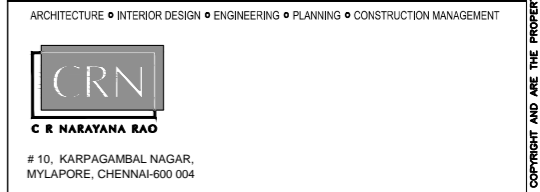

B.Arch. (Hons.), M.Arch. (Calif.), F.I.I.A., Int.Assoc.A.I.A.,
 Registered Architect.

MATERIAL SCIENCE & RESEARCH CENTRE

THESE DRAWINGS ARE UNDER COPYRIGHT AND ARE THE PROPERTY OF CRN. NO PART OF THESE DRAWINGS AND RELATED DOCUMENTS SHALL BE REPRODUCED OR TRANSMITTED IN ANY FORM OR BY ANY MEANS, ELECTRONIC OR MECHANICAL, INCLUDING PHOTOCOPYING, RECORDING, OR BY ANY INFORMATION STORAGE AND RETRIEVAL SYSTEM, WITHOUT THE WRITTEN PERMISSION OF CRN.

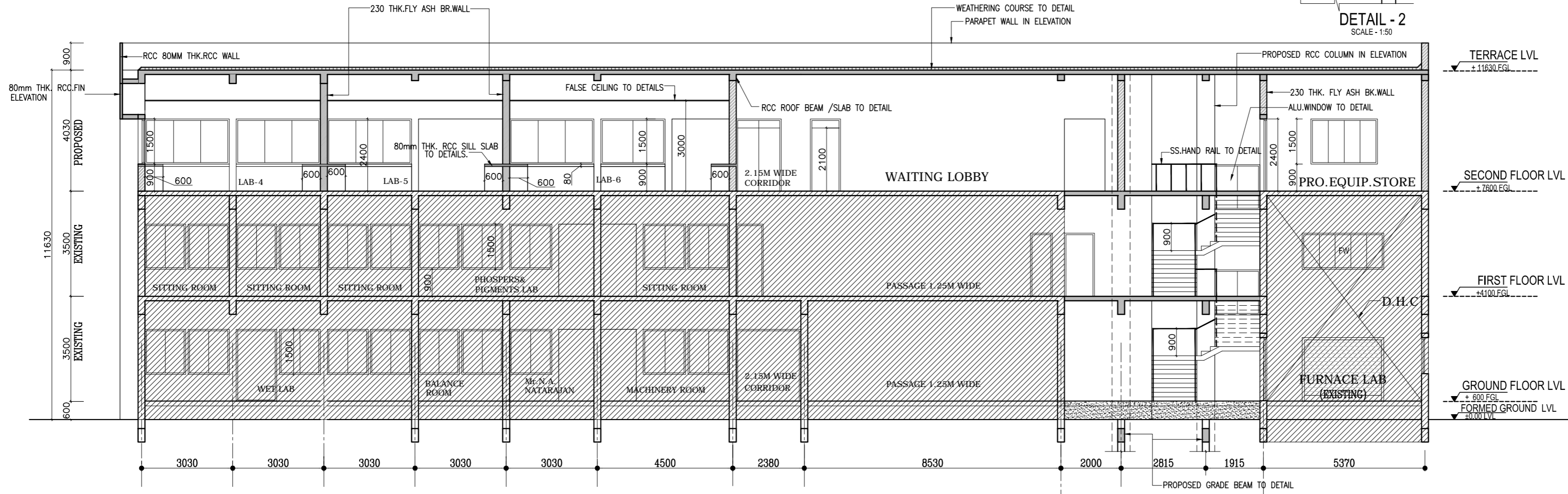

SECTION - AA