

TYPICAL STEP DETAIL-A
(SCALE = 1:5)

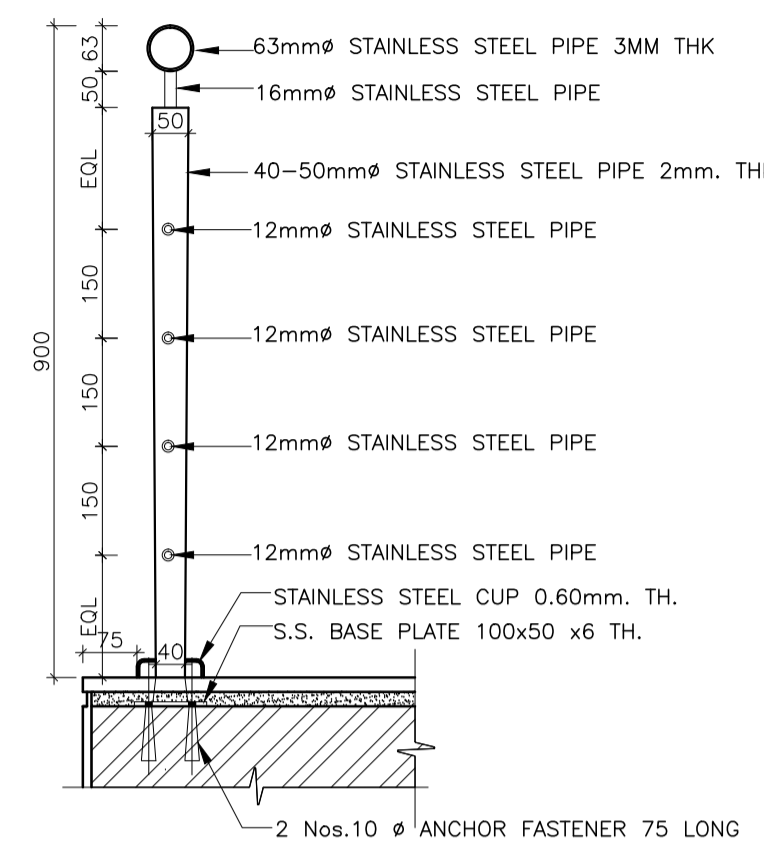

TYPICAL DETAILING OF HANDRAIL WITH BALUSTER
(SCALE = 1:10)

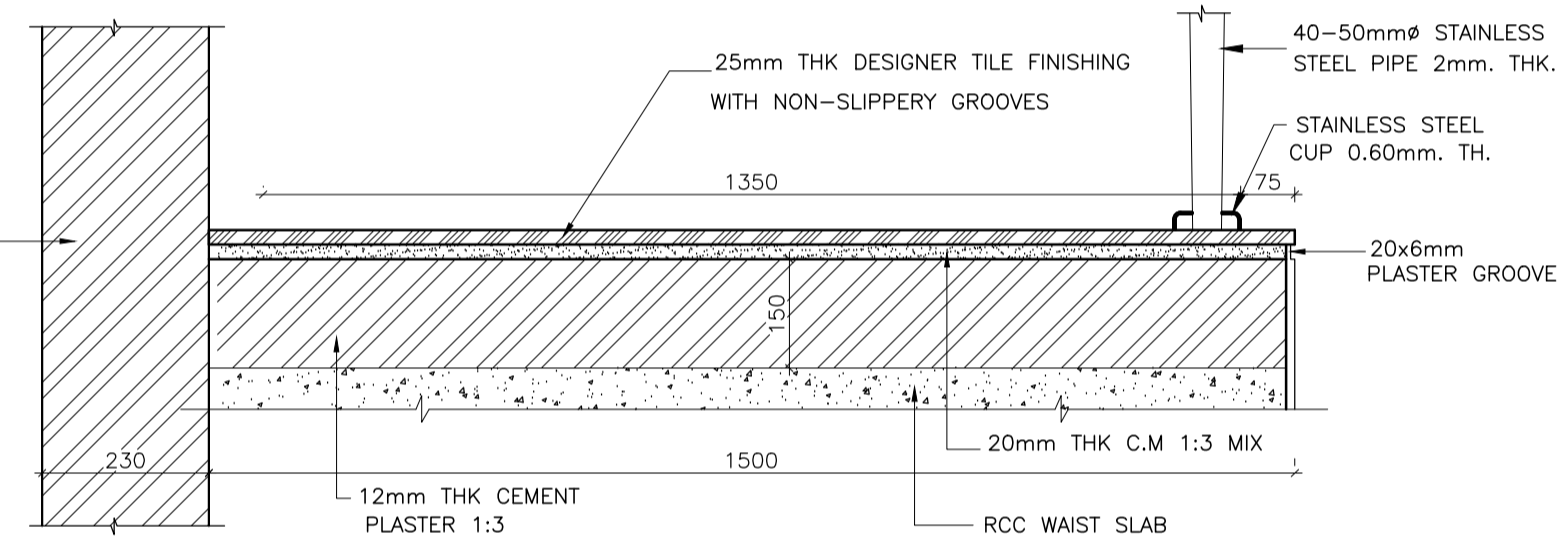

SECTION-BB
(SCALE=1:10)

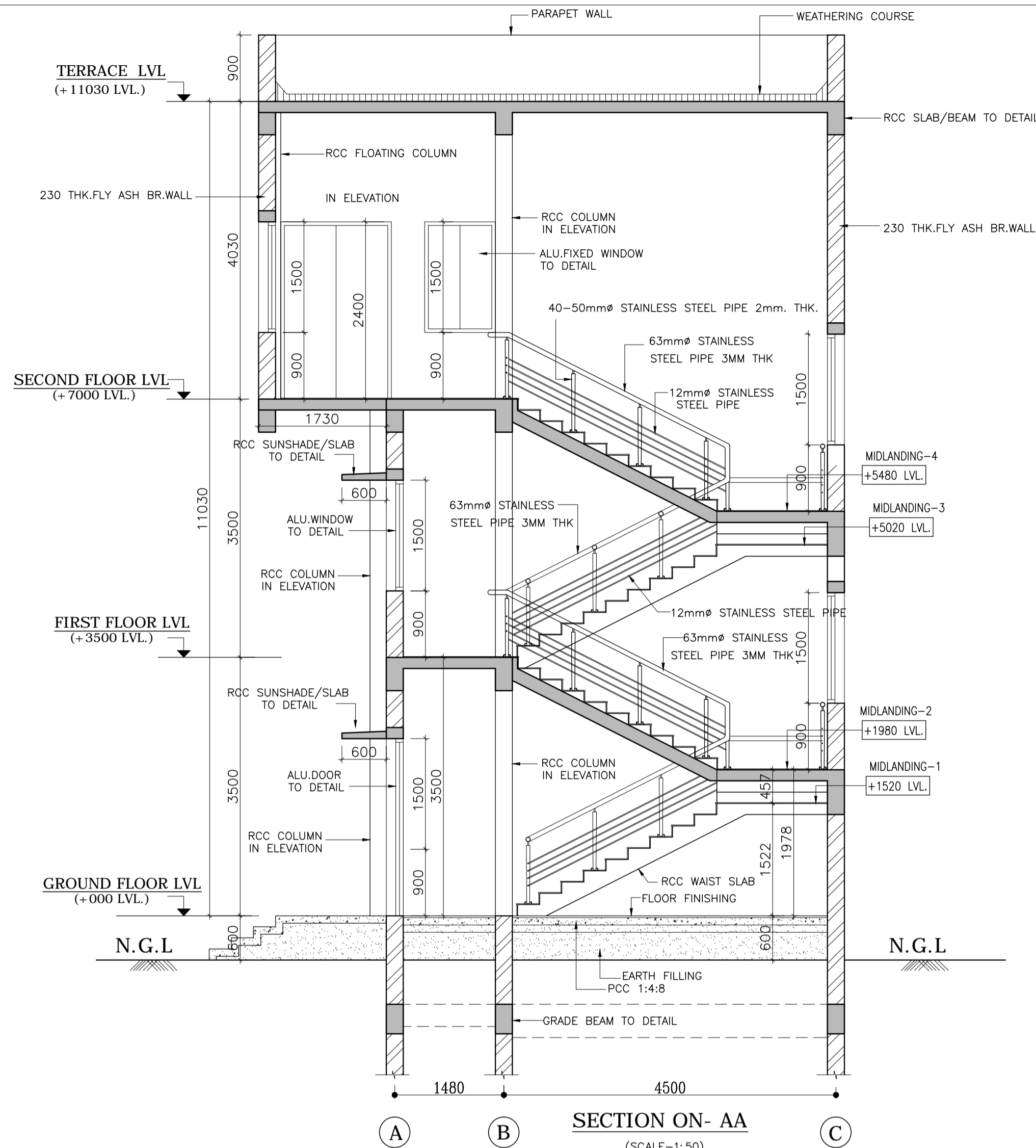

SECTION ON- AA
(SCALE=1:50)

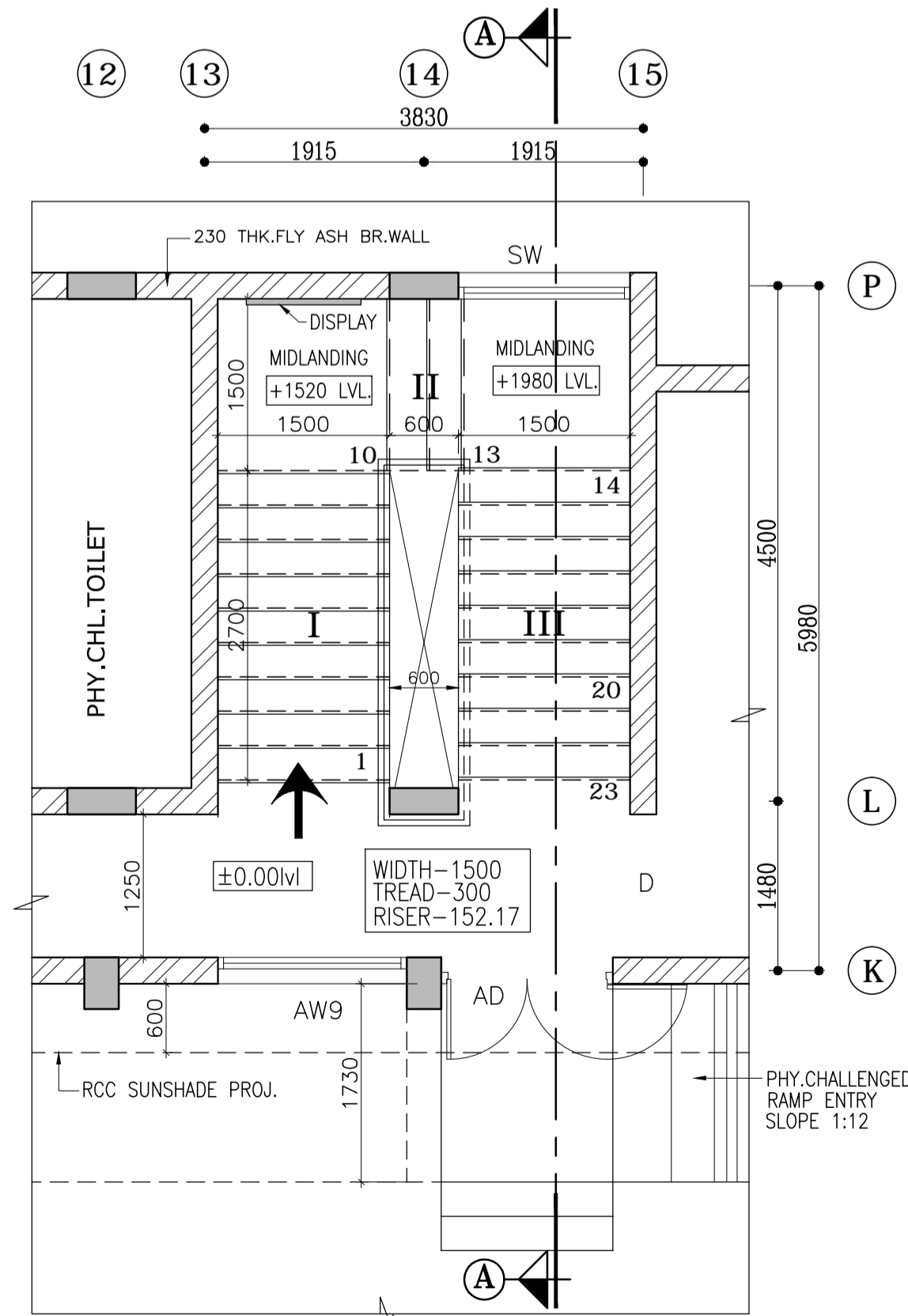

GROUND FLOOR PLAN
(SCALE=1:50)

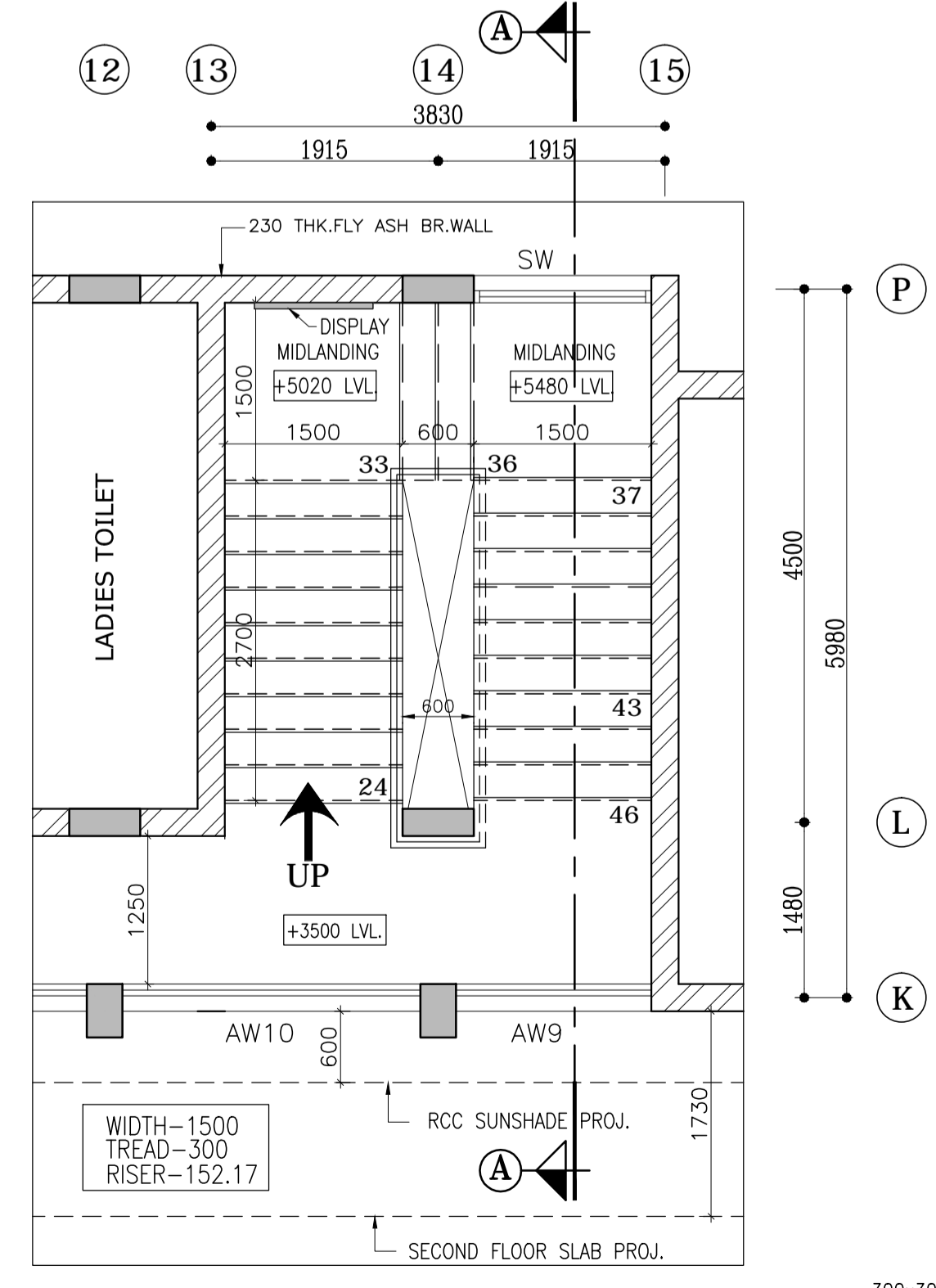

FIRST FLOOR PLAN
(SCALE=1:50)

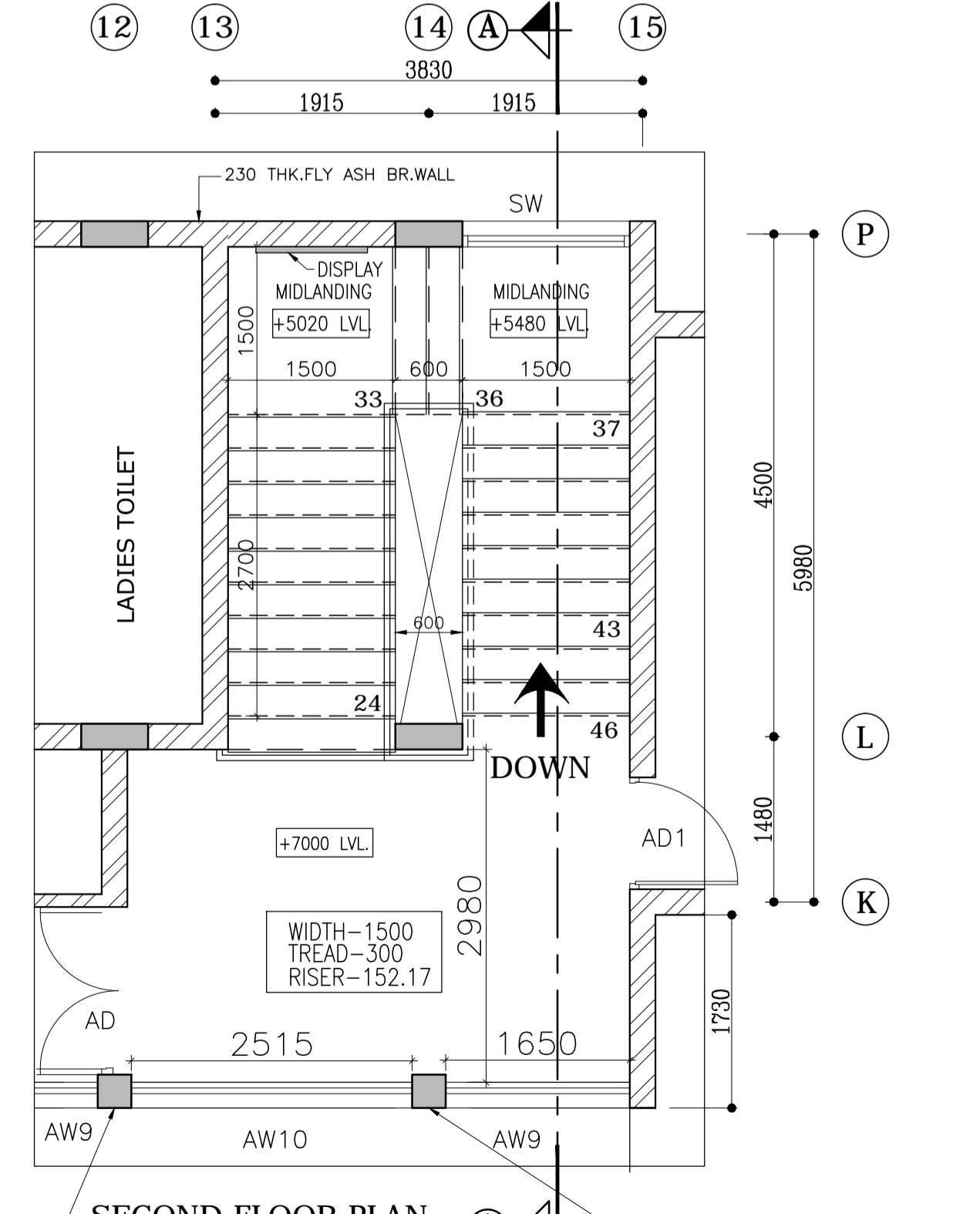

SECOND FLOOR PLAN
(SCALE=1:50)

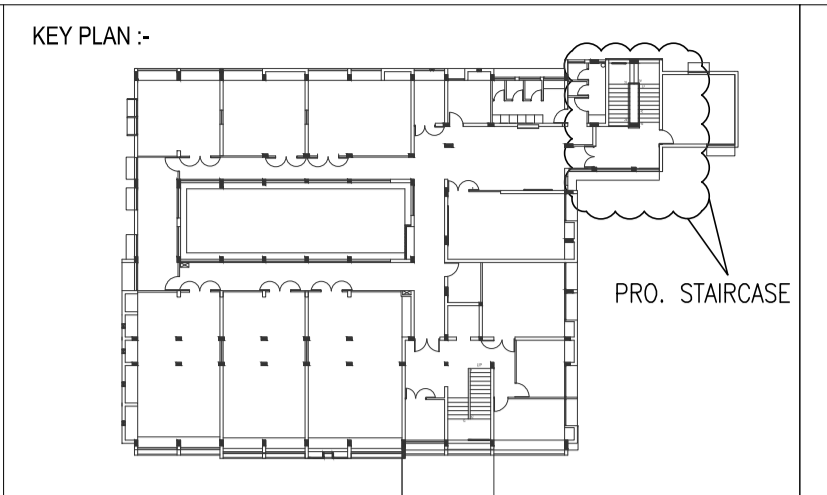

GENERAL NOTES :

- * ALL DIMENSIONS ARE IN MILLIMETRES AND ARE UNFINISHED DIMENSIONS UNLESS OTHERWISE SPECIFIED.
- * ALL LEVELS ARE IN METRES AND ARE UNFINISHED LEVELS UNLESS OTHERWISE SPECIFIED.
- * DO NOT SCALE DRAWINGS. ONLY WRITTEN DIMENSIONS SHALL BE FOLLOWED. ANY DISCREPANCIES NOTED SHALL BE BROUGHT TO THE NOTICE OF THE ARCHITECT PRIOR TO EXECUTION.
- * FOR DETAILS SUCH AS DOORS, WINDOWS, GRILLS, GATES, SKYLIGHT, TOILETS, STAIRCASES, HANDRAIL, RAILING, ETC. REFER RESPECTIVE ARCHITECTURAL DRAWINGS.
- * THESE DRAWINGS SHALL BE CORRELATED AND READ IN CONJUNCTION WITH RESPECTIVE CONSULTANT'S APPROVED DRAWINGS FOR STRUCTURAL, MEMBERS, SERVICES SUCH AS PLUMBING, SANITARY, ELECTRICAL, AIR-CONDITIONING, VENTILATION, DRAINAGE & WATERPROOFING AND LANDSCAPING. ANY DISCREPANCIES NOTED SHALL BE BROUGHT TO THE NOTICE OF THE ARCHITECT PRIOR TO EXECUTION.
- * ALL TOILETS WILL HAVE SUNK FLOORS (UNLESS OTHERWISE SPECIFIED) AS PER RESPECTIVE STRUCTURAL DRAWINGS, AND WATERPROOFING AS PER SPECIFICATION.
- * ALL ROOF SLABS TO HAVE WATERPROOFING AND INSULATION TREATMENT AS PER SPECIFICATIONS.

ISSUED FOR ESTIMATE PURPOSE

REV.	DESCRIPTION	DATE	BY	CHKD.
R1	ISSUED FOR ESTIMATE PURPOSE	24.11.2012	SAG	SH

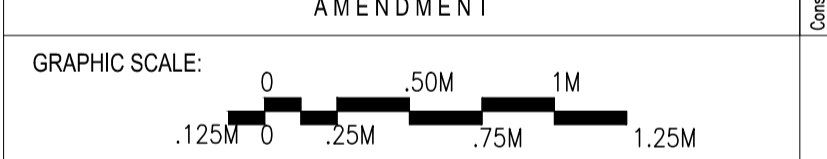

CLIENT:
IIT MADRAS, CHENNAI.

PROJECT:
ADDL. CONSTN.OF SECOND FLOOR OVER EXIST.
FIRST FLOOR MATERIAL SCIENCE &
RESEARCH CENTER (MSRC)

DRAWING TITLE:
PROPOSED STAIRCASE DETAILS

SCALE : 1:50 @ A1	DRAWN : A.SHANATHI	REV
DATE : 11.09.2012	CHKD : SHIVNATH.RK	
DRAWING NO: IIT-Ch-RIC-AR04-01-01-156553		R1

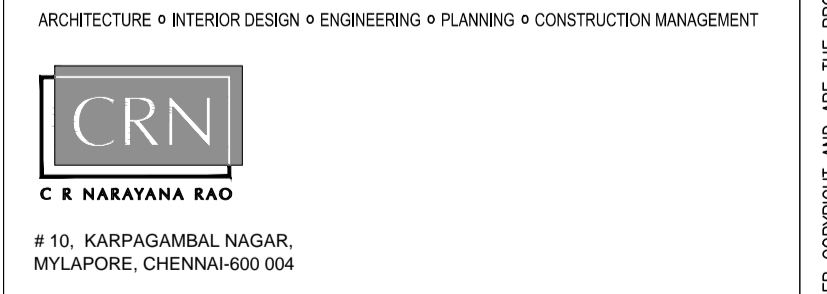

B.Arch. (Hons.), M.Arch., (Coll.), F.I.I.A., Int.Assoc.A.I.A.,
Registered Architect.
MATERIAL SCIENCE & RESEARCH CENTRE

Construction work shall be executed only as per the latest revision drawing. Once a revision drawing is issued, the validity of the previous revision drawing shall be void. The Contractor is expected to check the drawings for any errors and omissions before starting the work. The Contractor shall be responsible for any errors and omissions in the drawings. The Contractor shall be responsible for any errors and omissions in the drawings. The Contractor shall be responsible for any errors and omissions in the drawings.