

- NOTES:
- All Dimensions are in mm unless noted otherwise.
 - The dimensions are to be read and not scaled off the drawing.
 - Any discrepancy in the drawing shall be brought to the notice of the Architects.
 - This drawing is to be read in conjunction with other relevant drawings and specifications given in the tender document.
 - Only the latest revision of the drawings shall be considered valid for all purposes.
 - Finished Ground Level (± 00) corresponds to +8.5m AMSL as/ site.

REVISIONS:

SL.	DATE	DESCRIPTION
-	-	-
-	-	-
-	-	-
-	-	-
-	-	-
-	-	-
-	-	-
-	-	-
-	-	-
-	-	-

KITCHEN CONSULTANTS
SRB Kitchen concepts
 D-1/ 1048, Vasant Kunj, New Delhi- 110070

SERVICE CONSULTANTS (MEP)
AECOM
 A-197, Sector 63, Noida- 201301

STRUCTURE CONSULTANTS
Jehovahking Engineering Consultants Pvt. Ltd.
 Guindy, Chennai- 600032

PROJECT
NEW DINING FACILITY AT KRISHNA HOSTEL
 IIT MADRAS, CHENNAI

CLIENT

INDIAN INSTITUTE OF TECHNOLOGY MADRAS

ARCHITECT

Aadharshila Designs Pvt. Ltd.
 B - 4/124, L. G. F., Safdarjung Enclave, New Delhi - 110029.
 Tel: +91 11 26100433 - 6, Fax : +91 11 26177678,
 E-mail: adpl@adpl.in

COPYRIGHT
 This drawing is the property of Aadharshila Designs Pvt. Ltd. It shall not be copied, used in any manner and handed over to any person or party without the prior permission of Aadharshila Designs Pvt. Ltd.

DRAWING TITLE
SITE PLAN

DATE 31.10.2013	SCALE 1:200	REV.
--------------------	----------------	------

DRAWING NO.
IITM/KD/DD/ AR-001

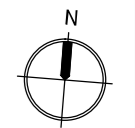

DETAILED ARCHITECTURAL DRAWING

DOOR WINDOW SCHEDULE														
SNO	ITEMS	SIZE	CILL	LINTEL	10	V1	1050 X 750	+2100	+2850	20	D7	1500 X 2100	± 00	+2100
1	GL1	5080 X 3650	±00	+3650	11	V2	750 X 600	+2400	+3000	21	D8	1500 X 2400	± 00	+2400
2	GL2	1540 X 2650	+1000	+3650	12	V3	1500 X 750	+2100	+2850	22	D9	900 X 2100	± 00	+2100
3	GL3	3780 X 2650	+1000	+3650	13	V4	900 X 900	+1500	+2400	23	D10	1000 X 2100	± 00	+2100
4	GL4	2200 X 2650	+1000	+3650	14	D1	1500 X 2100	± 00	+2100	24	D11	900 X 2100	± 00	+2100
5	GL5	1500 X 2000	+1000	+3000	15	D2	1200 X 2100	± 00	+2100	25	D12	1000 X 2100	± 00	+2100
6	GL6	1500 X 2100	+450	+2550	16	D3	1000 X 2100	± 00	+2100	26	D13	1000 X 2100	± 00	+2100
7	GL7	2440 X 3000	±00	+3000	17	D4	1000 X 2100	± 00	+2100	27	RS1	3200 X 3800	±00	+3800
8	W1	900 X 1100	+1000	+2100	18	D5	700 X 2100	± 00	+2100					
9	W2	2400 X 1100	+1000	+2100	19	D6	700 X 2100	± 00	+2100					
					20	D7	1500 X 2100	± 00	+2100					

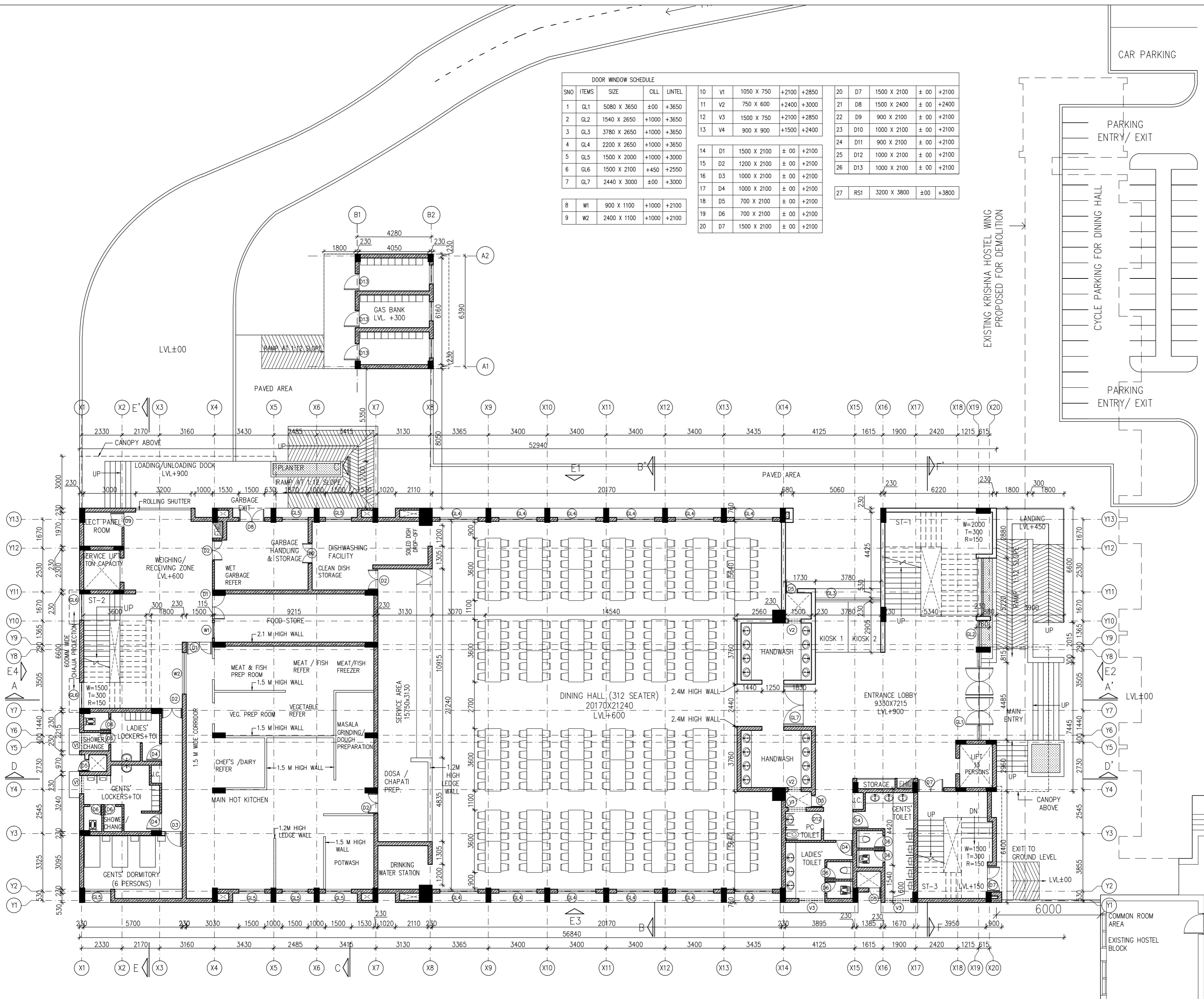

- NOTES:
- All Dimensions are in mm unless noted otherwise.
 - The dimensions are to be read and not scaled off the drawing.
 - Any discrepancy in the drawing shall be brought to the notice of the Architects.
 - This drawing is to be read in conjunction with other relevant drawings and specifications given in the tender document.
 - Only the latest revision of the drawings shall be considered valid for all purposes.
 - Finished Ground Level (±00) corresponds to +8.5m AMSL as/ site.

REVISIONS:

SL.	DATE	DESCRIPTION
-	-	-
-	-	-
-	-	-
-	-	-
-	-	-
-	-	-
-	-	-
-	-	-
-	-	-
-	-	-

KITCHEN CONSULTANTS
SRB Kitchen concepts
 D-1/ 1048, Vasant Kunj, New Delhi- 110070

SERVICE CONSULTANTS (MEP)
AECOM
 A-197, Sector 63, Noida- 201301

STRUCTURE CONSULTANTS
Jehovahking Engineering Consultants Pvt. Ltd.
 Guindy, Chennai- 600032

PROJECT
**NEW DINING FACILITY
 AT KRISHNA HOSTEL**

IIT MADRAS, CHENNAI

CLIENT

**INDIAN INSTITUTE OF TECHNOLOGY
 MADRAS**

ARCHITECT

Aadharshila Designs Pvt. Ltd.
 B - 4/124, L. G. F., Safdarjung Enclave, New Delhi - 110029.
 Tel: +91 11 26100433 - 6, Fax : +91 11 26177678,
 E-mail: adpl@adpl.in

COPYRIGHT
 This drawing is the property of Aadharshila Designs Pvt. Ltd. It shall not be copied, used in any manner and handed over to any person or party without the prior permission of Aadharshila Designs Pvt. Ltd.

DRAWING TITLE
GROUND FLOOR PLAN

DATE
 31.10.2013

SCALE
 1:150

REV.

DRAWING NO.
IITM/KD/DD/ AR-101

DETAILED ARCHITECTURAL DRAWING

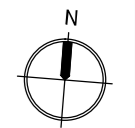

DOOR WINDOW SCHEDULE														
SNO	ITEMS	SIZE	CILL	LINTEL	10	V1	1050 X 750	+2100	+2850	20	D7	1500 X 2100	± 00	+2100
1	GL1	5080 X 3650	±00	+3650	11	V2	750 X 600	+2400	+3000	21	D8	1500 X 2400	± 00	+2400
2	GL2	1540 X 2650	+1000	+3650	12	V3	1500 X 750	+2100	+2850	22	D9	900 X 2100	± 00	+2100
3	GL3	3780 X 2650	+1000	+3650	13	V4	900 X 900	+1500	+2400	23	D10	1000 X 2100	± 00	+2100
4	GL4	2200 X 2650	+1000	+3650	14	D1	1500 X 2100	± 00	+2100	24	D11	900 X 2100	± 00	+2100
5	GL5	1500 X 2000	+1000	+3000	15	D2	1200 X 2100	± 00	+2100	25	D12	1000 X 2100	± 00	+2100
6	GL6	1500 X 2100	+450	+2550	16	D3	1000 X 2100	± 00	+2100	26	D13	1000 X 2100	± 00	+2100
7	GL7	2440 X 3000	±00	+3000	17	D4	1000 X 2100	± 00	+2100	18	D5	700 X 2100	± 00	+2100
8	W1	900 X 1100	+1000	+2100	19	D6	700 X 2100	± 00	+2100	20	D7	1500 X 2100	± 00	+2100
9	W2	2400 X 1100	+1000	+2100	27	RS1	3200 X 3800	±00	+3800					

- NOTES:
- All Dimensions are in mm unless noted otherwise.
 - The dimensions are to be read and not scaled off the drawing.
 - Any discrepancy in the drawing shall be brought to the notice of the Architects.
 - This drawing is to be read in conjunction with other relevant drawings and specifications given in the tender document.
 - Only the latest revision of the drawings shall be considered valid for all purposes.
 - Finished Ground Level (±00) corresponds to +8.5m AMSL as/ site.

REVISIONS:

SL.	DATE	DESCRIPTION
-	-	-
-	-	-
-	-	-
-	-	-
-	-	-
-	-	-
-	-	-
-	-	-
-	-	-
-	-	-

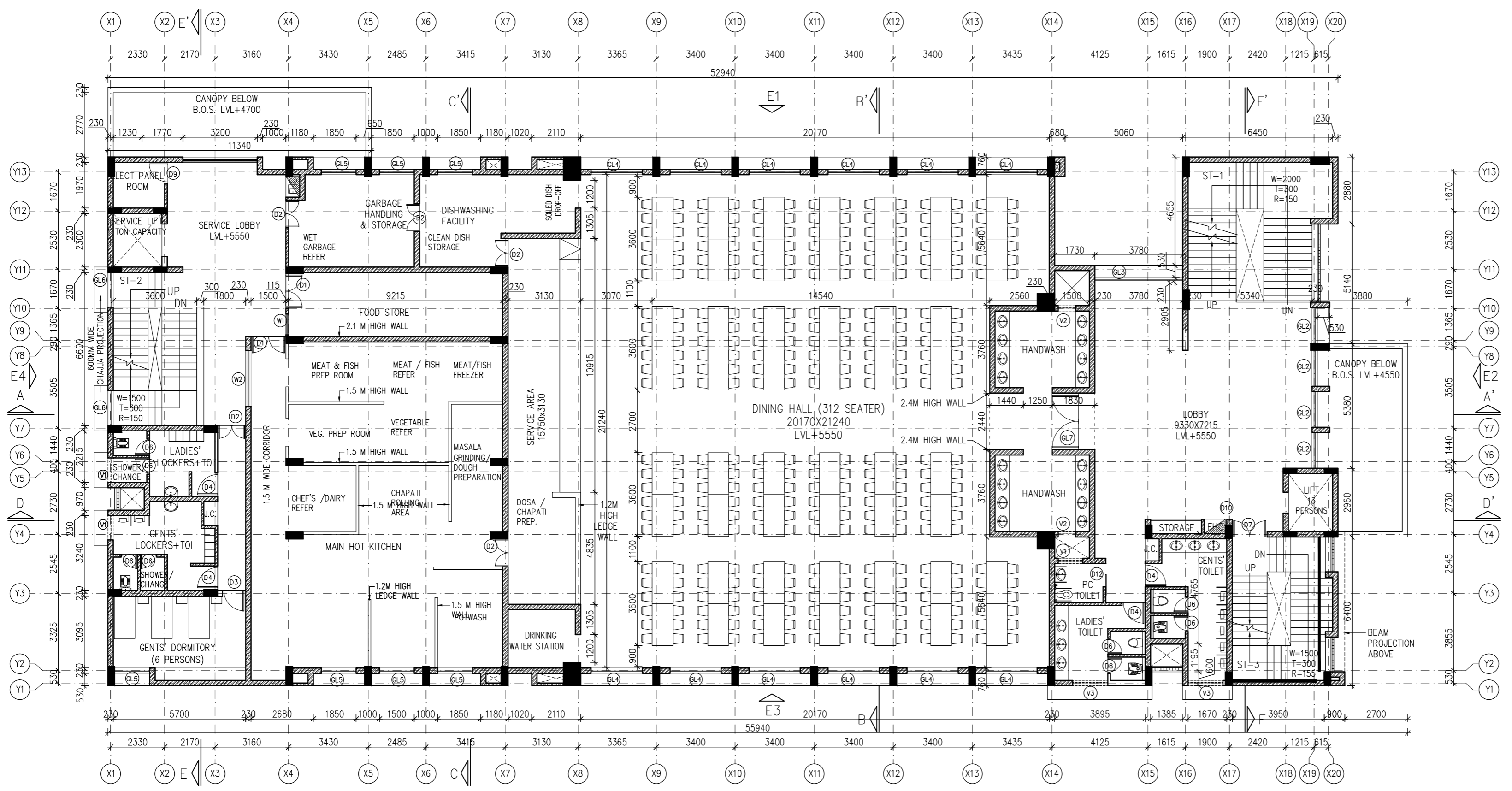

KITCHEN CONSULTANTS
SRB Kitchen concepts
 D-1/ 1048, Vasant Kunj, New Delhi- 110070

SERVICE CONSULTANTS (MEP)
AECOM
 A-197, Sector 63, Noida- 201301

STRUCTURE CONSULTANTS
Jehovahking Engineering Consultants Pvt. Ltd.
 Guindy, Chennai- 600032

PROJECT
NEW DINING FACILITY AT KRISHNA HOSTEL

IIT MADRAS, CHENNAI

CLIENT

INDIAN INSTITUTE OF TECHNOLOGY MADRAS

ARCHITECT

Aadharshila Designs Pvt. Ltd.
 B - 4/124, L. G. F., Safdarjung Enclave, New Delhi - 110029.
 Tel: +91 11 26100433 - 6, Fax : +91 11 26177678,
 E-mail: adpl@adpl.in

COPYRIGHT
 This drawing is the property of Aadharshila Designs Pvt. Ltd. It shall not be copied, used in any manner and handed over to any person or party without the prior permission of Aadharshila Designs Pvt. Ltd.

DRAWING TITLE		
FIRST FLOOR PLAN		
DATE	SCALE	REV.
31.10.2013	1:150	
DRAWING NO.		
IITM/KD/DD/		AR-102

DETAILED ARCHITECTURAL DRAWING

DOOR WINDOW SCHEDULE														
SNO	ITEMS	SIZE	CILL	LINTEL	10	V1	1050 X 750	+2100	+2850	20	D7	1500 X 2100	± 00	+2100
1	GL1	5080 X 3650	±00	+3650	11	V2	750 X 600	+2400	+3000	21	D8	1500 X 2400	± 00	+2400
2	GL2	1540 X 2650	+1000	+3650	12	V3	1500 X 750	+2100	+2850	22	D9	900 X 2100	± 00	+2100
3	GL3	3780 X 2650	+1000	+3650	13	V4	900 X 900	+1500	+2400	23	D10	1000 X 2100	± 00	+2100
4	GL4	2200 X 2650	+1000	+3650	14	D1	1500 X 2100	± 00	+2100	24	D11	900 X 2100	± 00	+2100
5	GL5	1500 X 2000	+1000	+3000	15	D2	1200 X 2100	± 00	+2100	25	D12	1000 X 2100	± 00	+2100
6	GL6	1500 X 2100	+450	+2550	16	D3	1000 X 2100	± 00	+2100	26	D13	1000 X 2100	± 00	+2100
7	GL7	2440 X 3000	±00	+3000	17	D4	1000 X 2100	± 00	+2100	18	D5	700 X 2100	± 00	+2100
8	W1	900 X 1100	+1000	+2100	19	D6	700 X 2100	± 00	+2100	20	D7	1500 X 2100	± 00	+2100
9	W2	2400 X 1100	+1000	+2100	27	RS1	3200 X 3800	±00	+3800					

- NOTES:
- All Dimensions are in mm unless noted otherwise.
 - The dimensions are to be read and not scaled off the drawing.
 - Any discrepancy in the drawing shall be brought to the notice of the Architects.
 - This drawing is to be read in conjunction with other relevant drawings and specifications given in the tender document.
 - Only the latest revision of the drawings shall be considered valid for all purposes.
 - Finished Ground Level (±00) corresponds to +8.5m AMSL as/ site.

REVISIONS:

SL.	DATE	DESCRIPTION
-	-	-
-	-	-
-	-	-
-	-	-
-	-	-
-	-	-
-	-	-
-	-	-
-	-	-
-	-	-

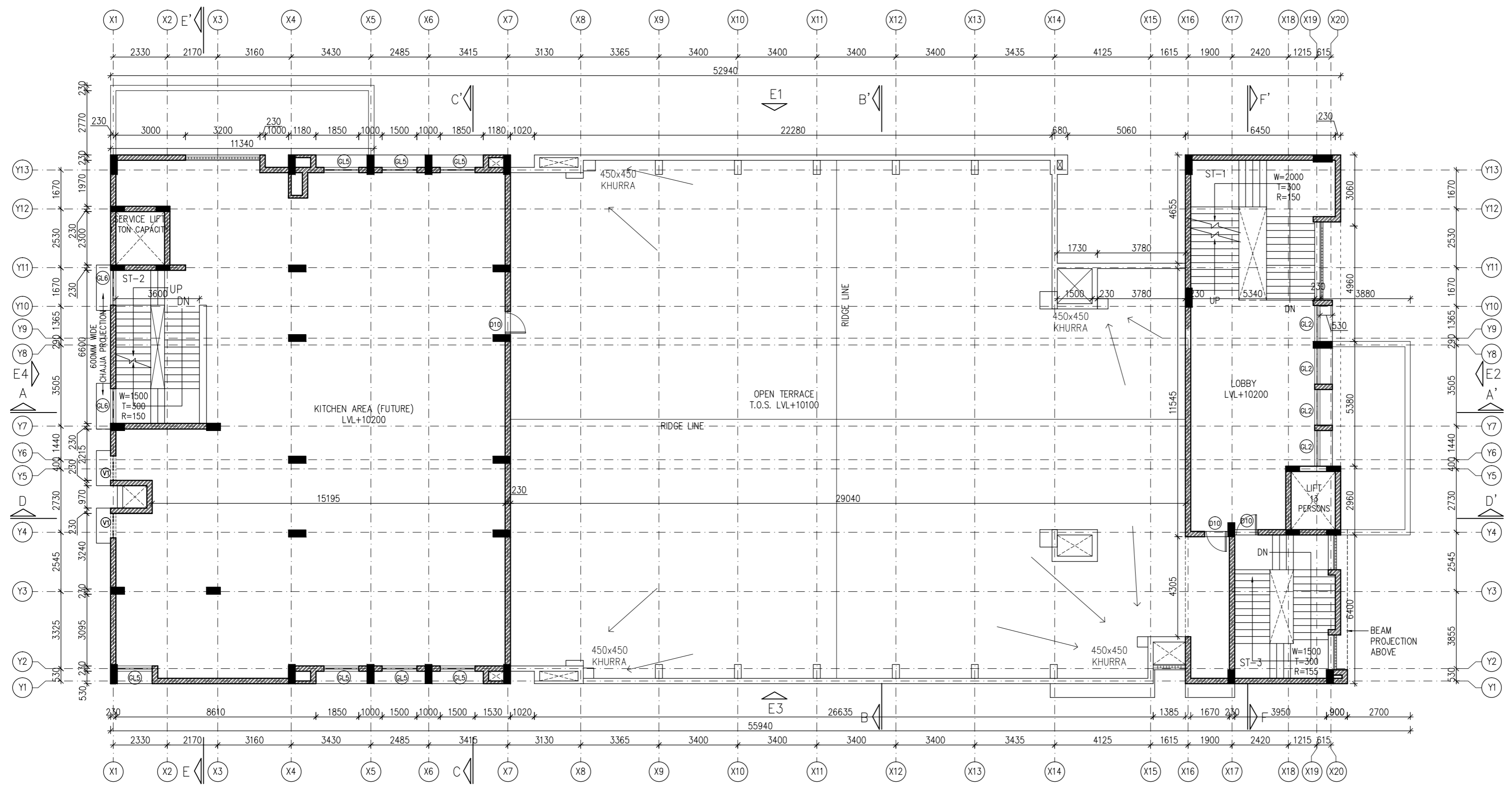

KITCHEN CONSULTANTS
SRB Kitchen concepts
D-1/ 1048, Vasant Kunj, New Delhi- 110070

SERVICE CONSULTANTS (MEP)
AECOM
A-197, Sector 63, Noida- 201301

STRUCTURE CONSULTANTS
Jehovahking Engineering Consultants Pvt. Ltd.
Guindy, Chennai- 600032

PROJECT
**NEW DINING FACILITY
AT KRISHNA HOSTEL**

IIT MADRAS, CHENNAI

CLIENT

**INDIAN INSTITUTE OF TECHNOLOGY
MADRAS**

ARCHITECT

Aadharshila Designs Pvt. Ltd.
B - 4/124, L. G. F., Safdarjung Enclave, New Delhi - 110029.
Tel: +91 11 26100433 - 6, Fax : +91 11 26177678,
E-mail: adpl@adpl.in

COPYRIGHT
This drawing is the property of Aadharshila Designs Pvt. Ltd. It shall not be copied, used in any manner and handed over to any person or party without the prior permission of Aadharshila Designs Pvt. Ltd.

DETAILED ARCHITECTURAL DRAWING

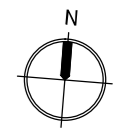
DRAWING TITLE SECOND FLOOR PLAN		 REV.
DATE 31.10.2013	SCALE 1:150	
DRAWING NO. IITM/KD/DD/		AR-103

DOOR WINDOW SCHEDULE														
SNO	ITEMS	SIZE	CILL	LINTEL	10	V1	1050 X 750	+2100	+2850	20	D7	1500 X 2100	± 00	+2100
1	GL1	5080 X 3650	±00	+3650	11	V2	750 X 600	+2400	+3000	21	D8	1500 X 2400	± 00	+2400
2	GL2	1540 X 2650	+1000	+3650	12	V3	1500 X 750	+2100	+2850	22	D9	900 X 2100	± 00	+2100
3	GL3	3780 X 2650	+1000	+3650	13	V4	900 X 900	+1500	+2400	23	D10	1000 X 2100	± 00	+2100
4	GL4	2200 X 2650	+1000	+3650	14	D1	1500 X 2100	± 00	+2100	24	D11	900 X 2100	± 00	+2100
5	GL5	1500 X 2000	+1000	+3000	15	D2	1200 X 2100	± 00	+2100	25	D12	1000 X 2100	± 00	+2100
6	GL6	1500 X 2100	+450	+2550	16	D3	1000 X 2100	± 00	+2100	26	D13	1000 X 2100	± 00	+2100
7	GL7	2440 X 3000	±00	+3000	17	D4	1000 X 2100	± 00	+2100	18	D5	700 X 2100	± 00	+2100
8	W1	900 X 1100	+1000	+2100	19	D6	700 X 2100	± 00	+2100	20	D7	1500 X 2100	± 00	+2100
9	W2	2400 X 1100	+1000	+2100	27	RS1	3200 X 3800	±00	+3800					

- NOTES:
- All Dimensions are in mm unless noted otherwise.
 - The dimensions are to be read and not scaled off the drawing.
 - Any discrepancy in the drawing shall be brought to the notice of the Architects.
 - This drawing is to be read in conjunction with other relevant drawings and specifications given in the tender document.
 - Only the latest revision of the drawings shall be considered valid for all purposes.
 - Finished Ground Level (±00) corresponds to +8.5m AMSL as/ site.

REVISIONS:

SL.	DATE	DESCRIPTION
-	-	-
-	-	-
-	-	-
-	-	-
-	-	-
-	-	-
-	-	-
-	-	-
-	-	-
-	-	-

KITCHEN CONSULTANTS
SRB Kitchen concepts
D-1/ 1048, Vasant Kunj, New Delhi- 110070

SERVICE CONSULTANTS (MEP)
AECOM
A-197, Sector 63, Noida- 201301

STRUCTURE CONSULTANTS
Jehovahking Engineering Consultants Pvt. Ltd.
Guindy, Chennai- 600032

PROJECT
NEW DINING FACILITY AT KRISHNA HOSTEL

IIT MADRAS, CHENNAI

CLIENT

INDIAN INSTITUTE OF TECHNOLOGY MADRAS

ARCHITECT

Aadharshila Designs Pvt. Ltd.
B - 4/124, L. G. F., Safdarjung Enclave, New Delhi - 110029.
Tel: +91 11 26100433 - 6, Fax : +91 11 26177678,
E-mail: adpl@adpl.in

COPYRIGHT
This drawing is the property of Aadharshila Designs Pvt. Ltd. It shall not be copied, used in any manner and handed over to any person or party without the prior permission of Aadharshila Designs Pvt. Ltd.

DRAWING TITLE PLAN AT +15000 LVL. (MUMTY LEVEL)		REV.
DATE 31.10.2013	SCALE 1:150	
DRAWING NO. IITM/KD/DD/		AR-104

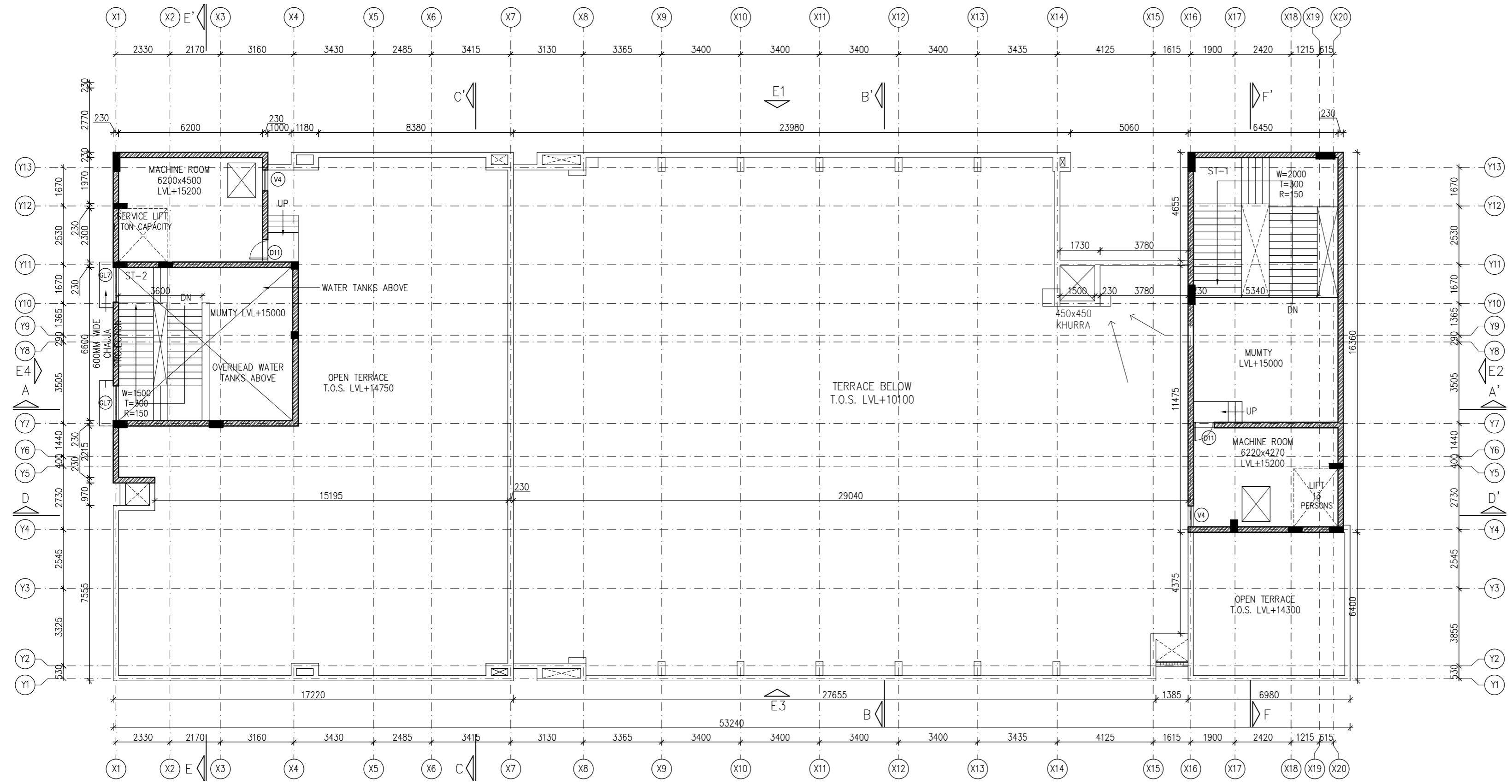

DETAILED ARCHITECTURAL DRAWING

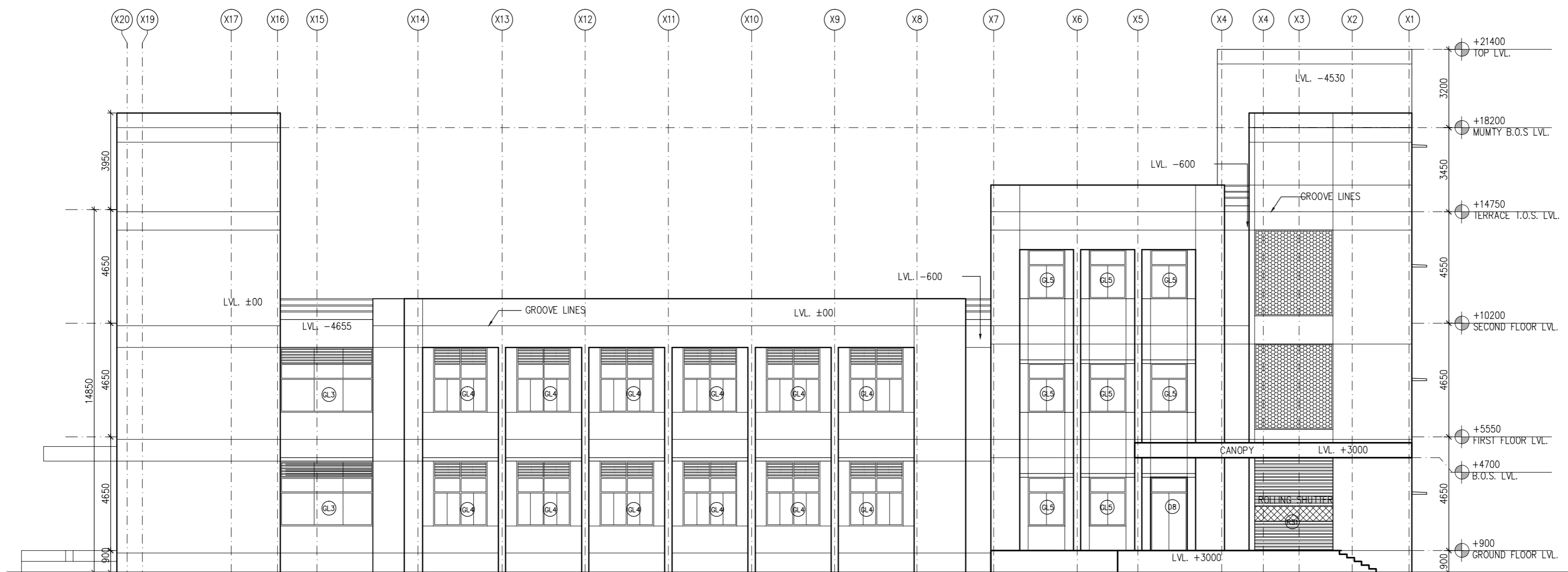

ELEVATION E1 (NORTH SIDE)

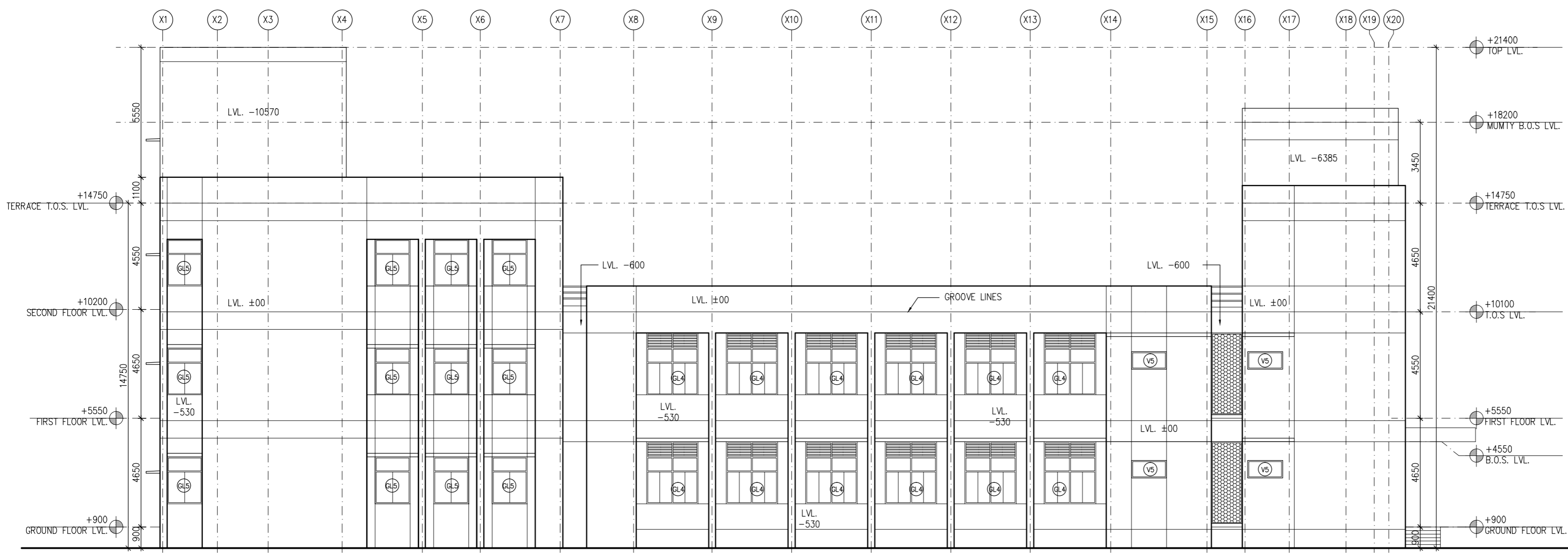

ELEVATION E3 (SOUTH SIDE)

- NOTES:
- All Dimensions are in mm unless noted otherwise.
 - The dimensions are to be read and not scaled off the drawing.
 - Any discrepancy in the drawing shall be brought to the notice of the Architects.
 - This drawing is to be read in conjunction with other relevant drawings and specifications given in the tender document.
 - Only the latest revision of the drawings shall be considered valid for all purposes.
 - Finished Ground Level (±00) corresponds to +8.5m AMSL as/ site.

REVISIONS:

SL.	DATE	DESCRIPTION
-	-	-
-	-	-
-	-	-
-	-	-
-	-	-
-	-	-
-	-	-
-	-	-

- EXTERNAL FINISHES:
- TEXTURE PAINT ON WALLS
 - G.R.C JALI
 - ALUMINUM LOUVERS

KITCHEN CONSULTANTS
SRB Kitchen concepts
 D-1/ 1048, Vasant Kunj, New Delhi- 110070

SERVICE CONSULTANTS (MEP)
AECOM
 A-197, Sector 63, Noida- 201301

STRUCTURE CONSULTANTS
Jehovahking Engineering Consultants Pvt. Ltd.
 Guindy, Chennai- 600032

PROJECT
**NEW DINING FACILITY
 AT KRISHNA HOSTEL**

IIT MADRAS, CHENNAI

CLIENT

**INDIAN INSTITUTE OF TECHNOLOGY
 MADRAS**

ARCHITECT

Aadharshila Designs Pvt. Ltd.
 B- 4/124, L. G. F., Safdarjung Enclave, New Delhi - 110029.
 Tel: +91 11 26100433 - 6, Fax : +91 11 26177678,
 E-mail: adpl@adpl.in

COPYRIGHT
 This drawing is the property of Aadharshila Designs Pvt. Ltd. It shall not be copied, used in any manner and handed over to any person or party without the prior permission of Aadharshila Designs Pvt. Ltd.

DRAWING TITLE
ELEVATIONS 1

DATE 31.10.2013	SCALE 1:150	REV.
DRAWING NO. IITM/KD/DD/		AR-201

DETAILED ARCHITECTURAL DRAWING

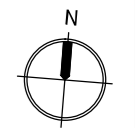

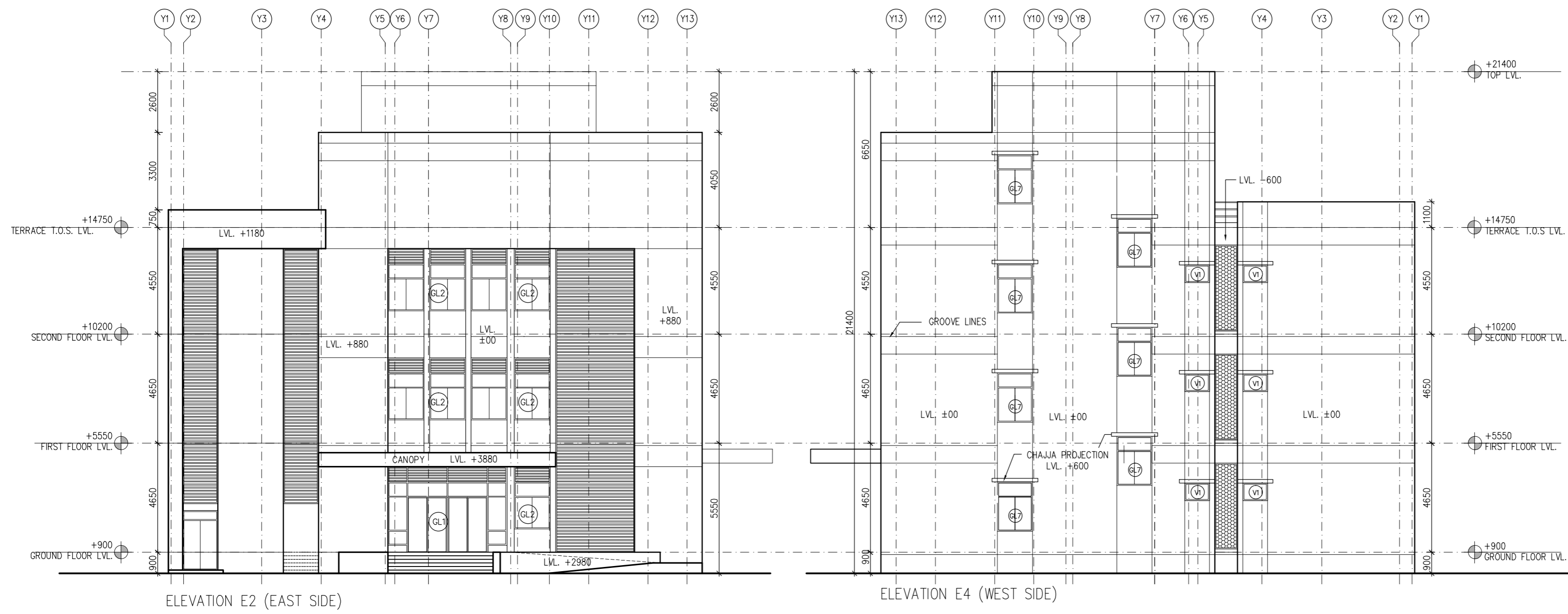

ELEVATION E2 (EAST SIDE)

ELEVATION E4 (WEST SIDE)

- NOTES:
- All Dimensions are in mm unless noted otherwise.
 - The dimensions are to be read and not scaled off the drawing.
 - Any discrepancy in the drawing shall be brought to the notice of the Architects.
 - This drawing is to be read in conjunction with other relevant drawings and specifications given in the tender document.
 - Only the latest revision of the drawings shall be considered valid for all purposes.
 - Finished Ground Level (± 00) corresponds to +8.5m AMSL as/ site.

REVISIONS:

SL.	DATE	DESCRIPTION
-	-	-
-	-	-
-	-	-
-	-	-
-	-	-
-	-	-
-	-	-
-	-	-
-	-	-
-	-	-

- EXTERNAL FINISHES:
- TEXTURE PAINT ON WALLS
 - G.R.C JALI
 - ALUMINUM LOUVERS

KITCHEN CONSULTANTS
SRB Kitchen concepts
 D-1/ 1048, Vasant Kunj, New Delhi- 110070

SERVICE CONSULTANTS (MEP)
AECOM
 A-197, Sector 63, Noida- 201301

STRUCTURE CONSULTANTS
Jehovahking Engineering Consultants Pvt. Ltd.
 Guindy, Chennai- 600032

PROJECT
**NEW DINING FACILITY
 AT KRISHNA HOSTEL**

IIT MADRAS, CHENNAI

CLIENT

**INDIAN INSTITUTE OF TECHNOLOGY
 MADRAS**

ARCHITECT

Aadharshila Designs Pvt. Ltd.
 B - 4/124, L. G. F., Safdarjung Enclave, New Delhi - 110029.
 Tel: +91 11 26100433 - 6, Fax : +91 11 26177678,
 E-mail: adpl@adpl.in

COPYRIGHT
 This drawing is the property of Aadharshila Designs Pvt. Ltd. It shall not be copied, used in any manner and handed over to any person or party without the prior permission of Aadharshila Designs Pvt. Ltd.

DRAWING TITLE ELEVATIONS 2		 N
DATE 31.10.2013	SCALE 1:150	
DRAWING NO. IITM/KD/DD/		AR-202

DETAILED ARCHITECTURAL DRAWING

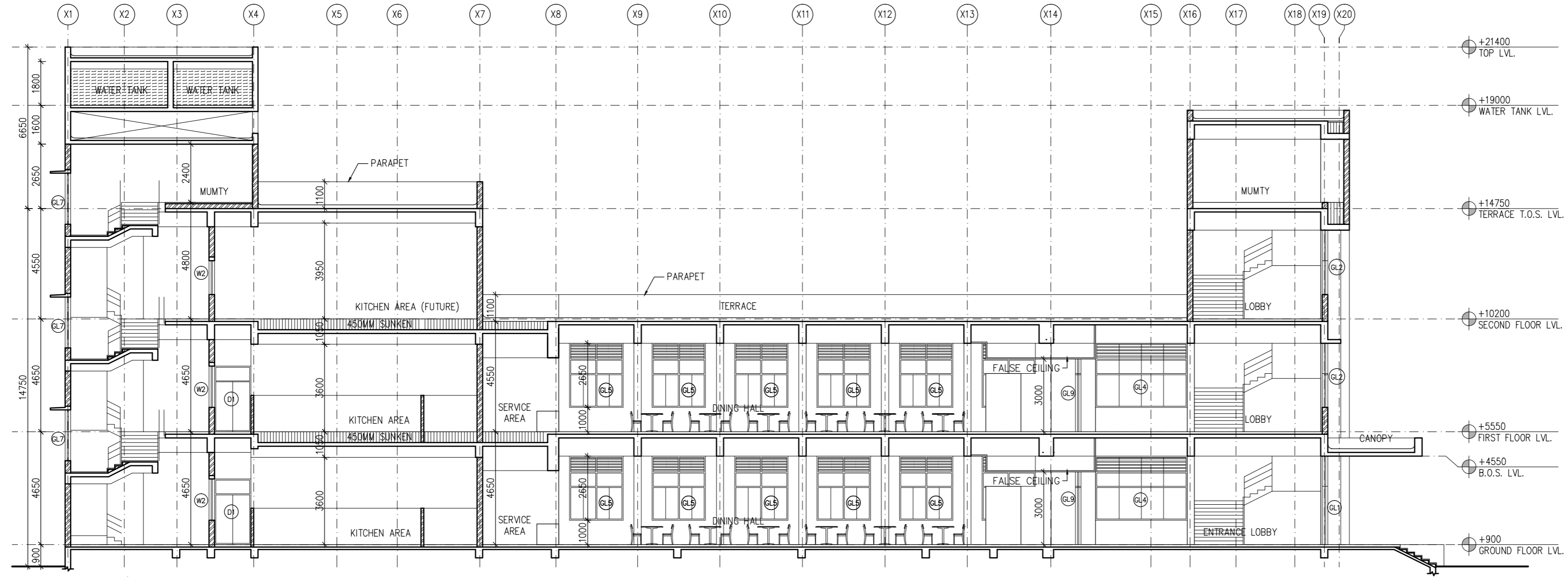

SECTION AT A-A'

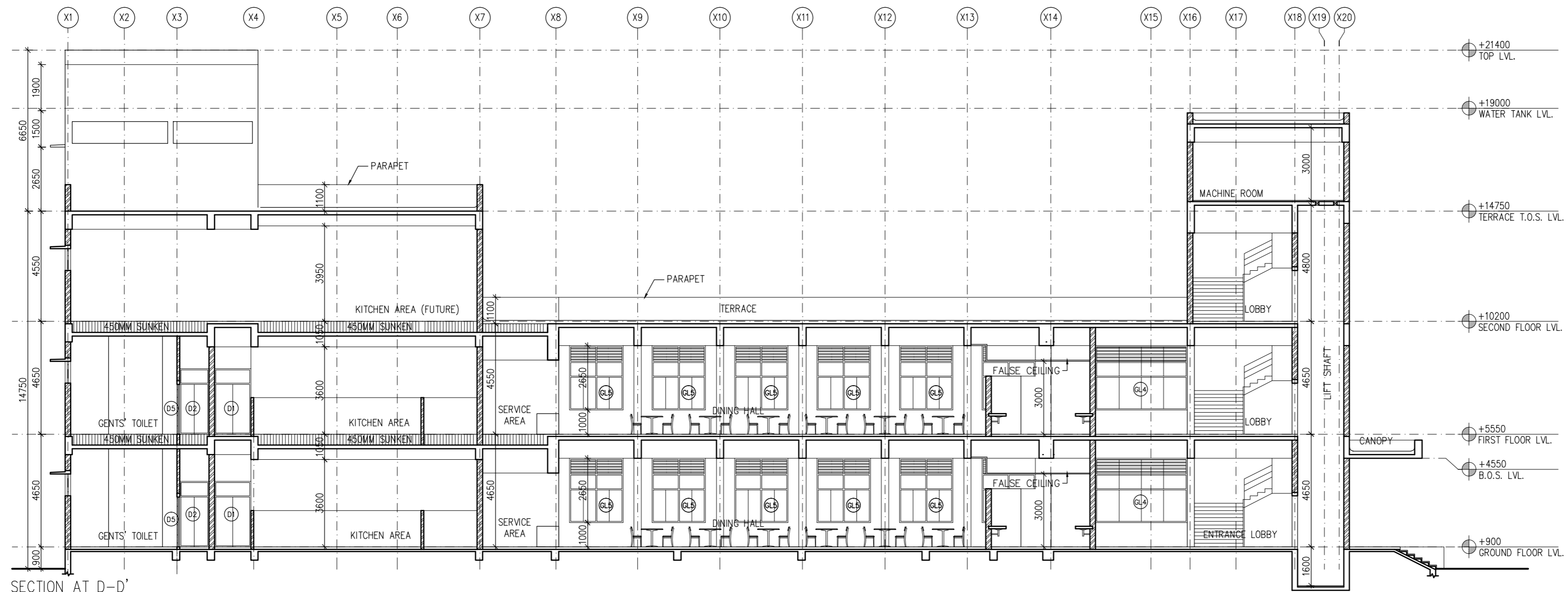

SECTION AT D-D'

NOTES:

- All Dimensions are in mm unless noted otherwise.
- The dimensions are to be read and not scaled off the drawing.
- Any discrepancy in the drawing shall be brought to the notice of the Architects.
- This drawing is to be read in conjunction with other relevant drawings and specifications given in the tender document.
- Only the latest revision of the drawings shall be considered valid for all purposes.
- Finished Ground Level (±00) corresponds to +8.5m AMSL as/ site.

REVISIONS:

SL.	DATE	DESCRIPTION
-	-	-
-	-	-
-	-	-
-	-	-
-	-	-
-	-	-
-	-	-
-	-	-
-	-	-
-	-	-

EXTERNAL FINISHES:

- TEXTURE PAINT ON WALLS
- G.R.C. JALI
- ALUMINUM LOUVERS

KITCHEN CONSULTANTS
SRB Kitchen concepts
 D-1/ 1048, Vasant Kunj, New Delhi- 110070

SERVICE CONSULTANTS (MEP)
AECOM
 A-197, Sector 63, Noida- 201301

STRUCTURE CONSULTANTS
Jehovahking Engineering Consultants Pvt. Ltd.
 Guindy, Chennai- 600032

PROJECT
**NEW DINING FACILITY
 AT KRISHNA HOSTEL**

IIT MADRAS, CHENNAI

CLIENT

**INDIAN INSTITUTE OF TECHNOLOGY
 MADRAS**

ARCHITECT

Aadharshila Designs Pvt. Ltd.
 B - 4/124, L. G. F., Safdarjung Enclave, New Delhi - 110029.
 Tel: +91 11 26100433 - 6, Fax : +91 11 26177678,
 E-mail: adpl@adpl.in

COPYRIGHT
 This drawing is the property of Aadharshila Designs Pvt. Ltd. It shall not be copied, used in any manner and handed over to any person or party without the prior permission of Aadharshila Designs Pvt. Ltd.

DRAWING TITLE
SECTIONS 1

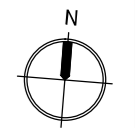

DATE 31.10.2013	SCALE 1:150	REV.
--------------------	----------------	------

DRAWING NO. IITM/KD/DD/	AR-301
----------------------------	--------

DETAILED ARCHITECTURAL DRAWING

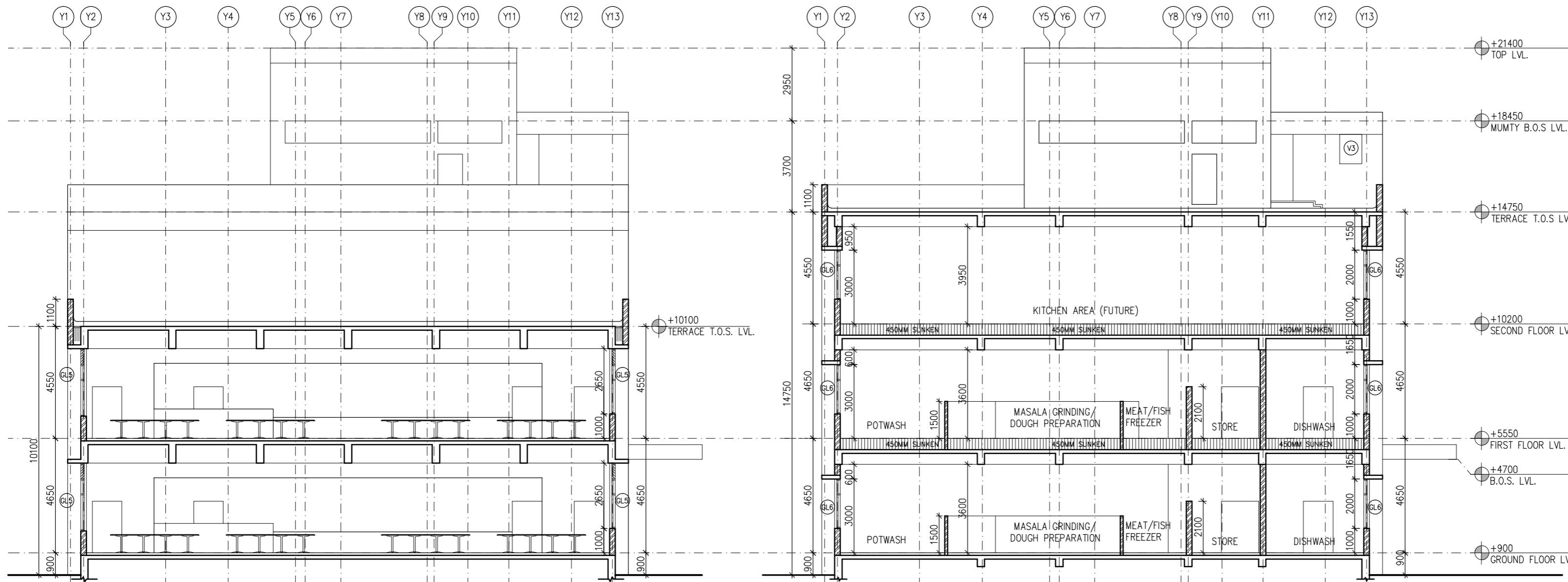

SECTION AT B-B'

SECTION AT C-C'

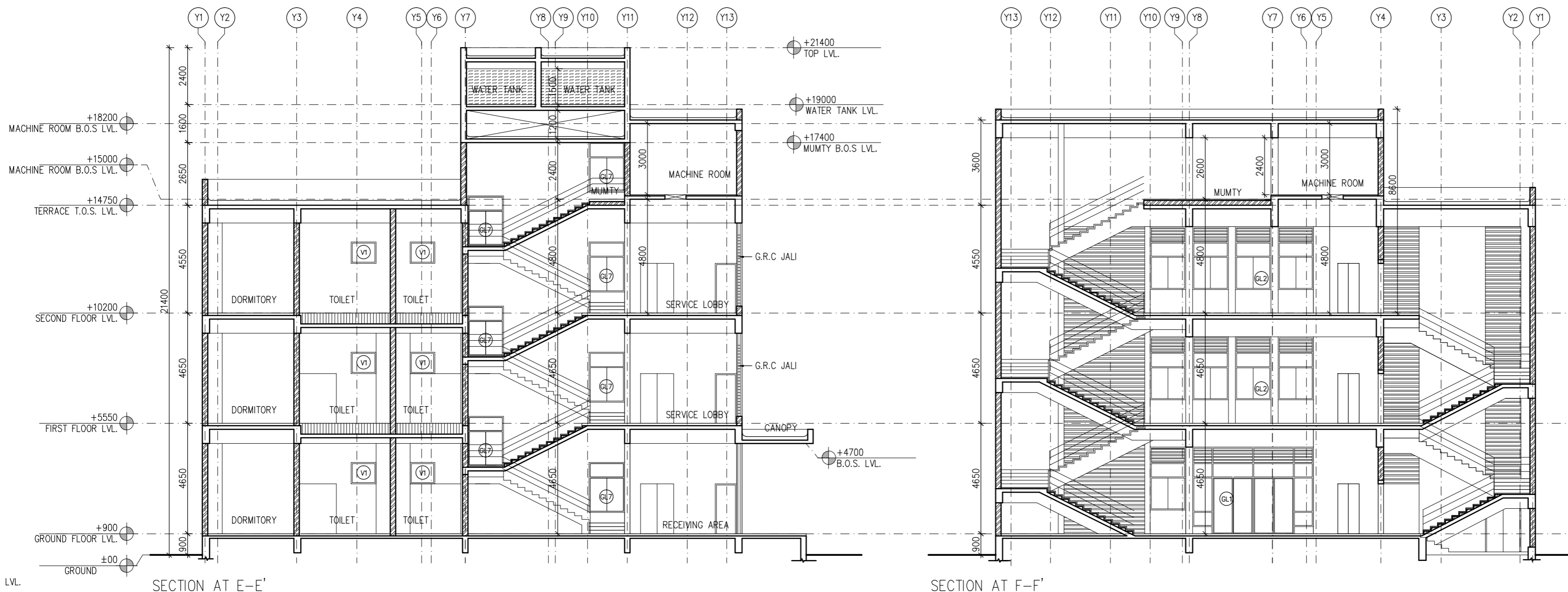

SECTION AT E-E'

SECTION AT F-F'

- NOTES:
- All Dimensions are in mm unless noted otherwise.
 - The dimensions are to be read and not scaled off the drawing.
 - Any discrepancy in the drawing shall be brought to the notice of the Architects.
 - This drawing is to be read in conjunction with other relevant drawings and specifications given in the tender document.
 - Only the latest revision of the drawings shall be considered valid for all purposes.
 - Finished Ground Level (± 00) corresponds to +8.5m AMSL as/ site.

REVISIONS:

SL.	DATE	DESCRIPTION
-	-	-
-	-	-
-	-	-
-	-	-
-	-	-
-	-	-
-	-	-
-	-	-
-	-	-
-	-	-

- EXTERNAL FINISHES:
- TEXTURE PAINT ON WALLS
 - G.R.C JALI
 - ALUMINUM LOUVERS

KITCHEN CONSULTANTS
SRB Kitchen concepts
 D-1/ 1048, Vasant Kunj, New Delhi- 110070

SERVICE CONSULTANTS (MEP)
AECOM
 A-197, Sector 63, Noida- 201301

STRUCTURE CONSULTANTS
Jehovahking Engineering Consultants Pvt. Ltd.
 Guindy, Chennai- 600032

PROJECT
**NEW DINING FACILITY
 AT KRISHNA HOSTEL**

IIT MADRAS, CHENNAI

CLIENT

**INDIAN INSTITUTE OF TECHNOLOGY
 MADRAS**

ARCHITECT

Aadharshila Designs Pvt. Ltd.
 B - 4/124, L. G. F., Safdarjung Enclave, New Delhi - 110029.
 Tel: +91 11 26100433 - 6, Fax : +91 11 26177678,
 E-mail: adpl@adpl.in

COPYRIGHT
 This drawing is the property of Aadharshila Designs Pvt. Ltd. It shall not be copied, used in any manner and handed over to any person or party without the prior permission of Aadharshila Designs Pvt. Ltd.

DRAWING TITLE		REV.
SECTIONS 2		
DATE	SCALE	REV.
31.10.2013	1:150	
DRAWING NO.		
IITM/KD/DD/		AR-302

DETAILED ARCHITECTURAL DRAWING

